Blue and Blue

1964

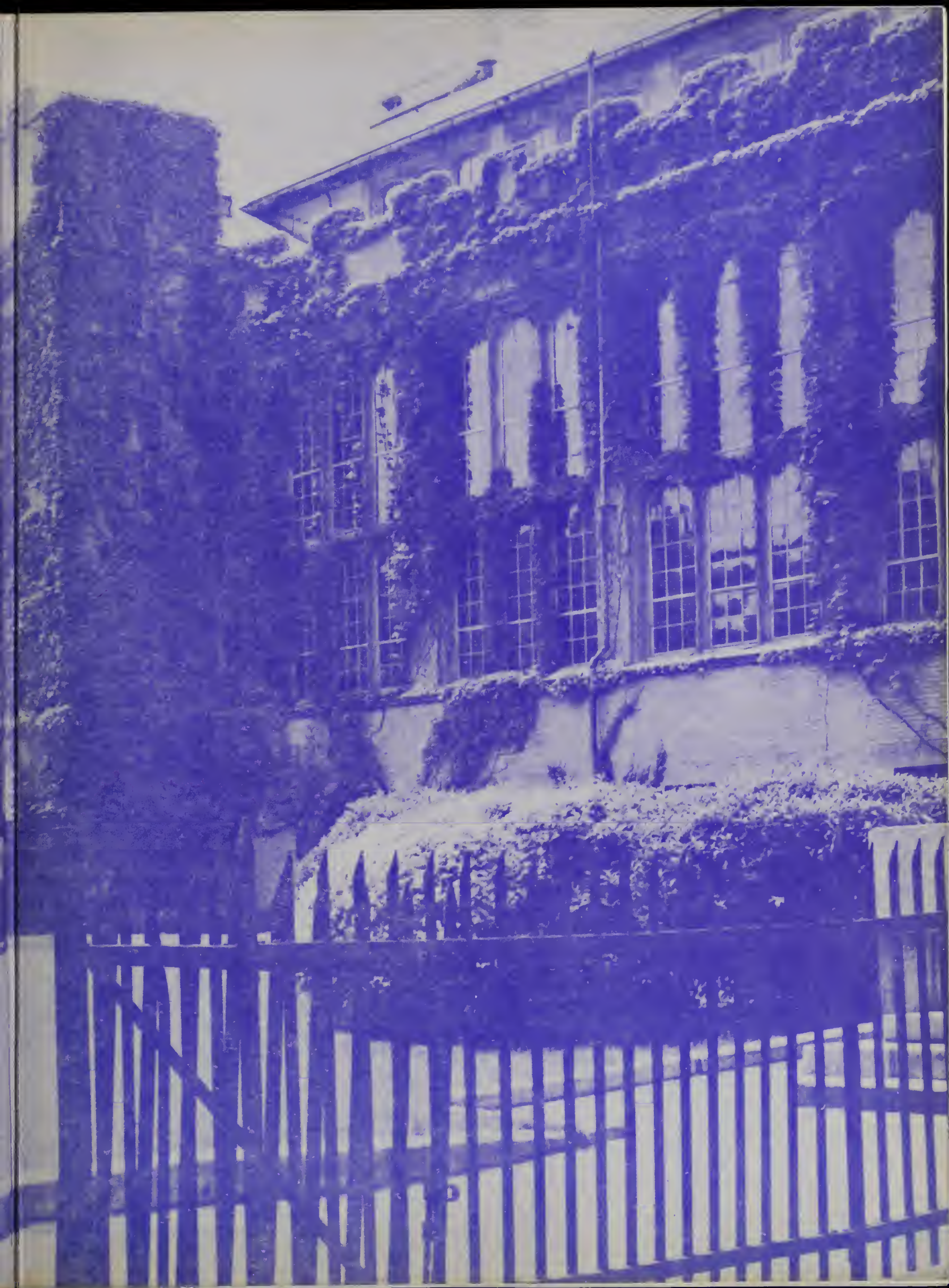

EX LIBRIS...

The English High School

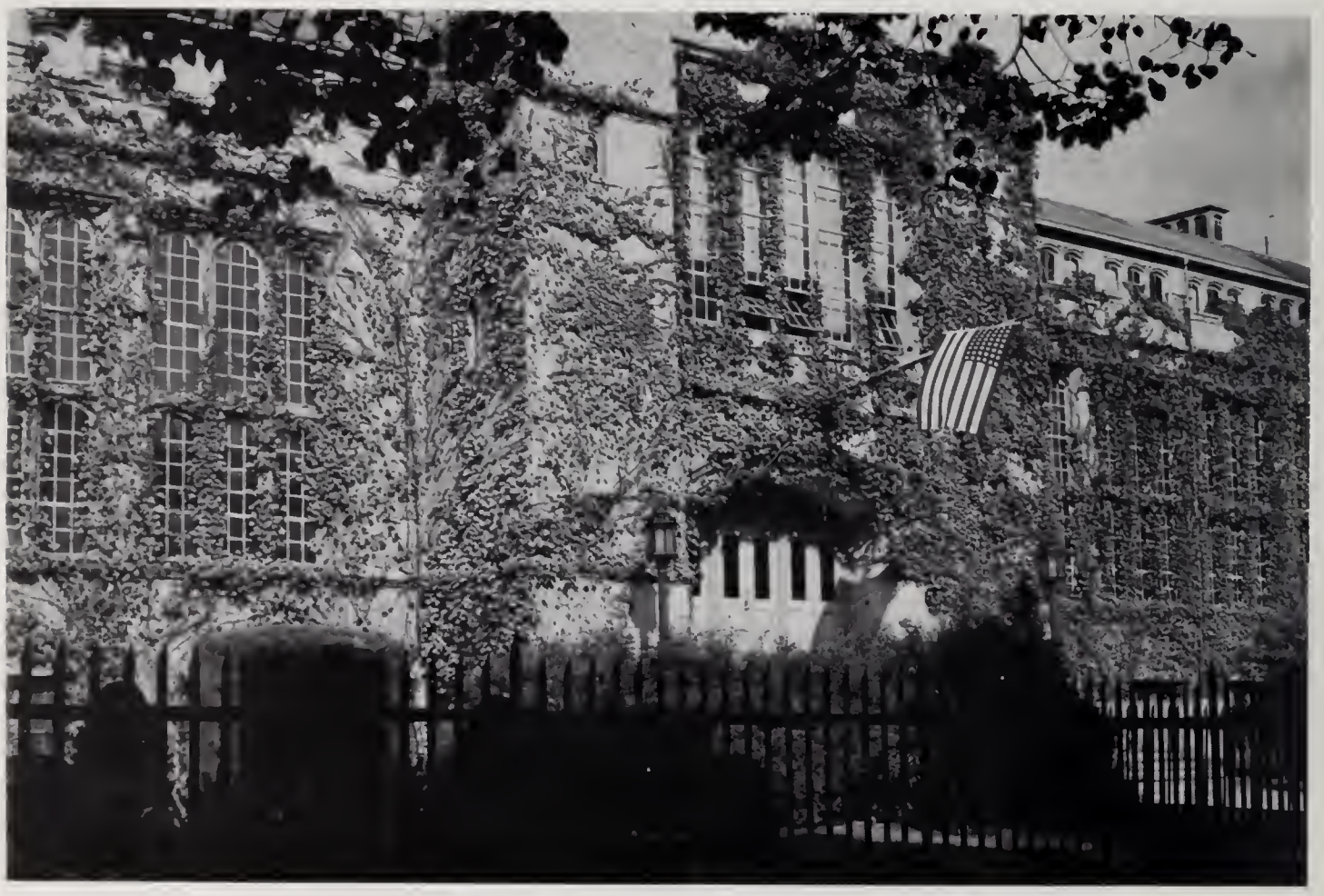

FOUNDED 1821

"If anything will preserve tranquillity and order in a community, perpetuate the blessings of society, and free government, and promote the happiness and prosperity of a people, it must be diffusion of knowledge. These salutary effects, the committee conceives, would flow from the institution of this seminary."

Subcommittee report — School Report 1820

Foreword . . .

We, the Class of 1964, have within the pages of this book, attempted to record the happenings of our final year at the English High School.

Throughout our year at the English High School we have acquired the spirit of honor and responsibility which is symbolic of our school.

"The aim of every English High School boy is to become a man of honor and achievement."

JOSEPH L. MALONE

Head Master

Head Master's Message

As the time for graduation draws near, I welcome this opportunity to say a few words of parting.

The Class of 1964 has not only had a splendid record of scholastic achievement but has also triumphed recognizably on the athletic field. You have provided the needed leadership to the undergraduate body, and have fostered the school spirit.

Most of you will be going on to college or the business world. I know I can count on you to strive to be men of honor and achievement through service to mankind.
God Bless you all.

JOSEPH L. MALONE
Head Master

WILLIAM DEVORE

Assistant Head Master

Taking over the duties as Assistant Head Master this year was Mr. William Devore. Mr. Devore received his A.B. from Harvard College and his Ed.M. from Boston Teacher's College in 1937. Mr. Devore has served on the faculty since 1939.

The class of 1964 wishes Mr. Devore the best of luck on his new job.

Our Heritage

In 1820, the town of Boston felt that the time had arrived to supplement its secondary school system, which at that time consisted of only the Latin School. A subcommittee, consisting of clergy, merchants, and jurists, was appointed to consider the subject of providing advanced schooling for boys not pursuing a college career. This committee presented a report which recommended the establishment of a school to be called the English Classical School (a title that was eventually changed permanently to the English High School in 1833) with admittance obtainable thru' suitable examination. This committee further stated that the course should be spread over a period of three years, with subjects including English, Math, and Natural Philosophy.

The school was opened in a building on Derne Street (in the rear of the State House, the site now commemorated by a plaque, gift of the Class of 1874) in the year 1821. George Barrold Emerson, a famous New England educator and botanist, was appointed the first headmaster. Mr. Emerson served until 1823, resigning at that time to open a fashionable academy for girls.

Shortly after the appointment of Solomon P. Miles as headmaster, the school was moved from Derne to Pickney Street where it remained until 1844. Mr. Miles retired because of ill health in 1837 and was succeeded by Thomas Sherwin, a master in the school since 1829. Mr. Sherwin, a great and beloved headmaster, and a famous author of math text-books, presided over the school until his death at the age of 70 in 1869. During his regime such famous men as J. P. Morgan, the great financier, and Samuel P. Langley, inventor of the airplane engine, were graduated from the school.

In 1844, the English High School was moved to a building on Bedford Street, which was also to house the Latin School. There the school remained until 1881 when English was moved to an elaborate new building on Montgomery Street, a building regarded in its time as one of the finest educational edifices in the country.

Mr. Cumston, a master in the school for over 20 years, was appointed headmaster at Sherwin's death. He continued in this post until 1874, when he retired to pursue a business career. Edwin Pliny Seaver, an instructor of mathematics at Harvard, was his successor, resigning in 1881 to accept the position of Superintendent of Schools in Boston, the second teacher at English High to be honored so, — John D. Philbrick having held the position previously. Francis A. Waterhouse, a graduate of Bowdoin and headmaster of Newton High School, was his successor, continuing in that office until his untimely death in Europe, while on leave of absence in 1894. Mr. Robert Babson, a teacher of German since 1864, was appointed his successor.

Mr. Babson retired because of ill health in 1901; it was during his time that the system of departmental heads was established. Mr. John F. Casey, his successor, had been a teacher of mathematics in the school since 1872 and was held in the greatest of esteem by the alumni and student body. Mr. Casey retired reluctantly in 1915, because of the age limit and was succeeded by William B. Snow, then head of the French Department. During Mr. Snow's regime, the English High School celebrated its centenary. In 1922, the School Committee elected Mr. Snow Assistant Superintendent of Boston public schools, whereupon he was succeeded by Mr. Walter F. Downey, who had been a teacher of mathematics in the school for 12 years.

On Mr. Downey's retirement in 1954, Mr. M. Henry McInerney was named headmaster. It was in Mr. McInerney's time that English High School moved from the old building on Montgomery Street to the High School of Commerce building on Avenue Louis Pasteur. Since the appointment of Mr. Joseph L. Malone as headmaster in 1956, many new honors have been brought to the school.

In Memoriam

Edward Francis Bell

The English High School was saddened by the passing of Edward F. Bell, during the summer of 1963.

Mr. Bell was an outstanding member of the School's Business Education Department, and contributed greatly to the expedition of various school activities.

Upon the completion of his A.B. and A.M., both of which he received at Boston College, he was appointed to the Boston School System. He taught at English High from 1925 to 1963, and was the Acting Head of the Business Education Department in 1961.

Both the faculty and the students wish to express their deepest sorrow at the passing of this admirable man.

ELLIOTT "Doc" FRAZIER
S.B. 1913 Dartmouth
Ed.M. 1925 Harvard

JOSEPH L. KENNEY
A.B. 1919 Holy Cross
Ed.M. 1928 Harvard
Appointed January 1934

THOMAS G. ECCLES
A.B. 1923 Boston College
Ed.M. 1934 Harvard
Appointed May 1936

To the Dedicated

ROBERT G. SIMMONS
A. B. 1919, Ed.M. 1923
Boston College
Appointed September 1923

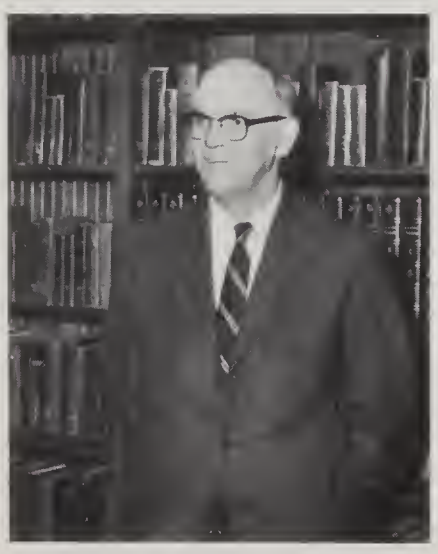

JOSEPH F. SHEEHAN
A.B. 1929, A.M. 1930
Boston College
Appointed March 1931

FRANK A. REPETTO
Ph.B. Boston College
Ed.M. Boston College
Appointed September 1931

Yearbook

Editor-in-Chief
MARK E. DAVIS

Co-ordinating Editor
DONALD ISENSTADT

Associate Editors
LAWRENCE FINKLESTONE, ALBERT DINICOLA

Staff

Sports Editor
DELANO B. FARRAR

Faculty Advisor
MR. RUSSELL A. LANGLEY

THE STAFF

Seated (left to right): Marv Lehrer, Don Isenstadt, Al Dinicola, Mark Davis, Larry Finkelstone, Len Burman, Del Farrar, Sam Penta

Standing (left to right): Barry Applebaum, Charley Banks, Elliott Fine, Mark Bellerose, Ricky Rubin, Al Segelman, Stan Ungeleider, Joel Miller, Vic Hackel, Ed Diamond, Julius Prince (absent)

Editorial . . .

MARK E. DAVIS

"Land of the free — Home of the brave"

Many Americans regardless of race, color, or creed have sung these words of inspiration and hope to those people of the not so free world. These are the words that have nurtured America and brought new blood into her veins.

I now ask you to stop and think — is a veil of prejudice hiding the good in our people? It is possible that America will be enveloped and choked by its failure to adhere to the very principles upon which our nation was founded and our society based. We are the future citizens of the world; we must correct the errors of the past; we must be tolerant; we must be benevolent; we must be harmonious. In the uncertain world of today, we must be one and inseparable in order to face the future.

My fellow classmates, let us lift the veil of prejudice and bravely drag it into the open, because anything un-American should not be able to stand the sunlight. Let us of the class of 1964 so dedicate ourselves, and hasten the day when all men will acknowledge the common *fatherhood* of GOD, and the common *brotherhood* of MAN.

MARK E. DAVIS

President's Message

ALAN K. MARSTON

As we the members of the class of 1964 reach our final goal, graduation, we should each pause for a moment and review our past accomplishments as well as our future desires.

We entered English High School as anxious freshmen and sophomores from all parts of the city and all walks of life. In the years we have been here, we have learned to work together as a team, in the classrooms as well as on the playing field. Under the able direction of our dedicated headmaster, Dr. Joseph L. Malone, and our many fine teachers, we have gone onward and upward, finally reaching our destination — Graduation.

During the many hours we have spent in this school, each one of us learned that it is only through our constant and never-ending efforts, that we could succeed at anything worthwhile. And now as we go forth into the world, no matter where we go, be it the world of business, higher education, or any other field of endeavor, we shall realize that perseverance is required. We shall therefore not complain when the time comes for each of us to bear our own individual burdens.

It matters not in which direction we choose to turn, we shall sooner or later be confronted by awe-inspiring problems which we can overcome only if we respond to our chief instinct, *success*. This factor and only this factor will lead us on and help us obtain the most out of our lives.

In closing we must remember above all else, the main aim of every English High School Graduate: "To Become A Man of Honor and Achievement."

ALAN K. MARSTON
President, Class of 1964

Class Officers

WILLIAM OVERTON
Vice-President

ROBERT JARVIS
Secretary-Treasurer

ALAN K. MARSTON
President

MATHIAS T. O'MALLEY
Executive Committee

RICHARD RUBIN
Executive Committee

Class Committees

PROM COMMITTEE

Seated (left to right): Donald Jancauskas, Stephen Dixon (chairman), Gerald Lynch, Leonard Polacco

Standing (left to right): Edward Diamond, Harold Sandler, Henry McQueeney (absent)

ALUMNI COMMITTEE

Standing (left to right): Elliott Fine, Michael Morrissey, John Gilmore (chairman), Robert Watmough

Standing (left to right): Allan Suess, Daniel Sheehan, Sam Penta

CLASS DUES COMMITTEE

Seated (left to right): T. Pukt (sitting in for Gilman), Anthony Ciampa, William Duffy (chairman), Robert Jarvis, Kevin Coyne

Standing (life to right): Stan Ungeleider, Timothy Walsh, Richard Fannoney, John Ezekiel, Ricky Rubin, Robert Brady

Class Committees

YEARBOOK COMMITTEE

Seated (left to right): Rocco Bombadieri (chairman), Henry Chinn

Standing (left to right): Mike Ezekiel, Kenneth Vartanian, Mark Davis, Dalton Baugh (absent), Joseph McDonough (absent)

SONG COMMITTEE

Seated (left to right): Robert Moscow, Mickael Kehrmeyer, Peter Walsh

Standing (left to right): Michael Showstack, Stephen Drooker, Edgar Tatro (chairman), Timothy McLaughlin, John Feeney (absent)

PICTURE COMMITTEE

Left to right: Anthony Bombadieri (chairman), Joel Miller, Stuart Forman

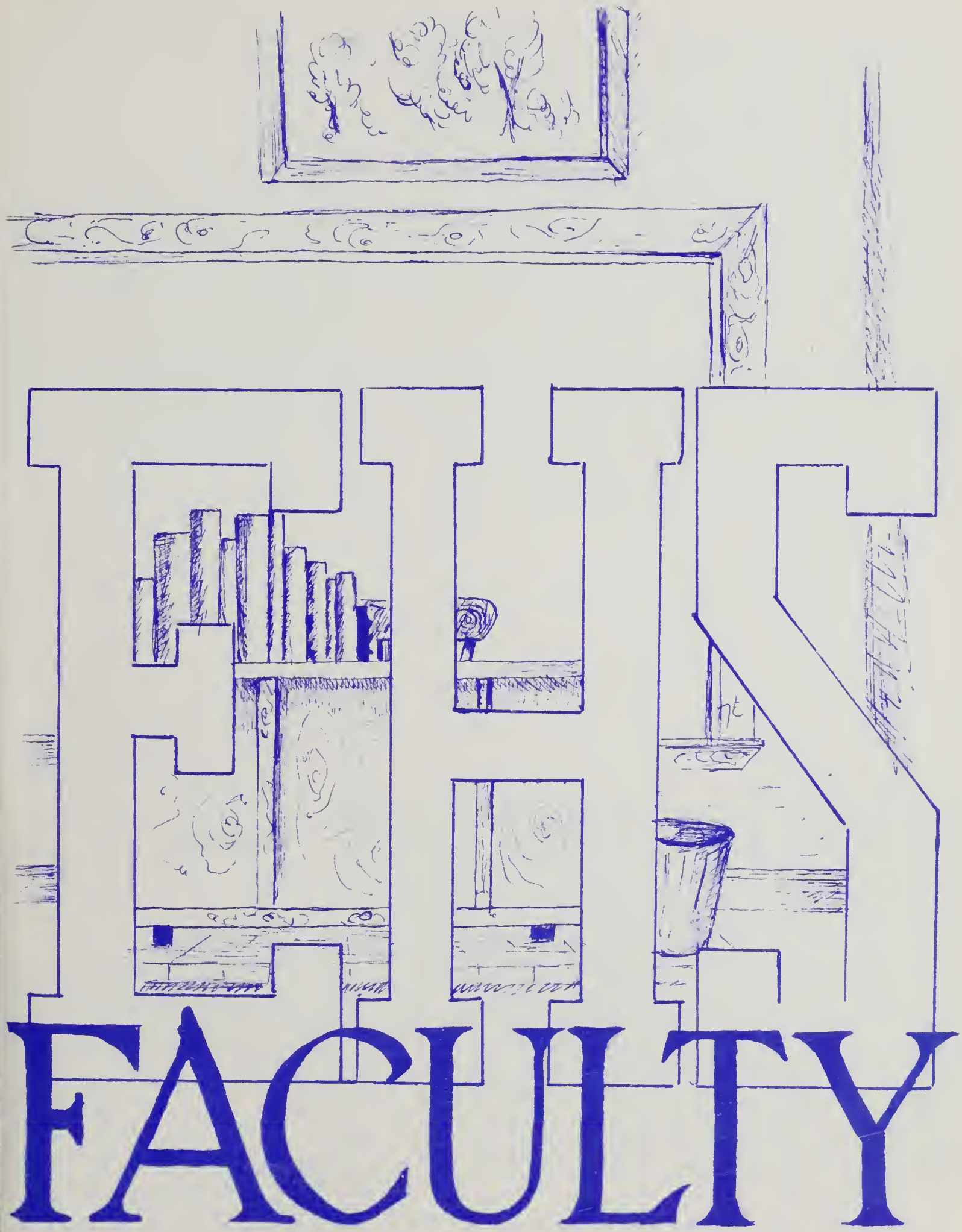

C Banks '64

ENGLISH DEPARTMENT

Seated (left to right): Messrs. Robert Carrol, Richard Willits, Robert Russell (head), Thomas Eccles (head), Cyril Conroy, Paul Heins

Standing (left to right): Messrs. Daniel Tarpey, John Doherty, Russell Langley, Scott Albrecht, James Wells, Bernard Geller, Eugene DiGirolamo

Mr. Robert Russell

Mr. Thomas Eccles

HISTORY DEPARTMENT

Seated (left to right): Messrs. Robert Sheridan, James Doherty (head), Herbert Kopins (head), Kenneth Johnson, Joseph Kenney

Standing (left to right): Messrs. Richard Ryan, Edwin Mosher, Henry Kelley

Mr. James Doherty

Mr. Herbert Kopins

ROMANCE LANGUAGE DEPARTMENT

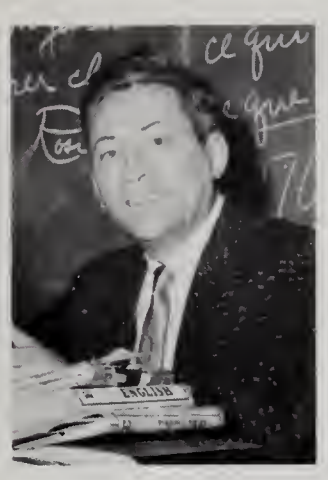

Mr. Milton Bornstein

Seated (left to right): Messrs. Herbert McCarthy, Milton Bornstein (head), Frank Repetto

Standing (left to right): Messrs. Antonio Giarraputo, Harold DeSantis, Eugene DiGirolamo

LATIN — GERMAN DEPARTMENT

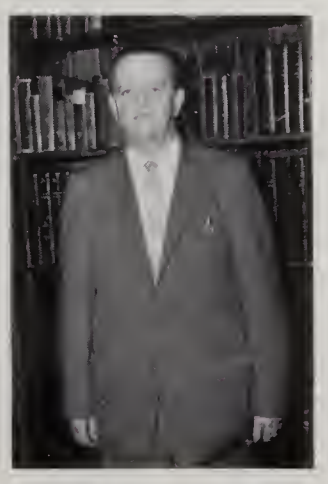

Mr. Charles McCarthy

Seated (left to right): Messrs. Joseph Sheehan, Charles McCarthy (head), Francis Keady

MATH DEPARTMENT

Seated (left to right): Messrs. Peter George, Walter Casey (head), Charles Murphy (head), James Tierney, Ullyses Shelton.

Standing (left to right): Messrs. William Themistocles, Thomas Deveney, Eric Roy, Kenneth Dieter

Mr. Charles Murphy

Mr. Walter Casey

SCIENCE DEPARTMENT

Seated (left to right): Messrs. Eben Rosenfield, Arthur Gustus, Charles Kaufman (head), Elliott Frazier (head emeritus), John O'Neil Jr.

Standing (left to right): Messrs. James Mullan, Thomas Clougherty, Joseph Connolly, Conal Foley, Ralph Berkowitz, James Keaney

Mr. Charles Kaufman

BUSINESS EDUCATION DEPARTMENT

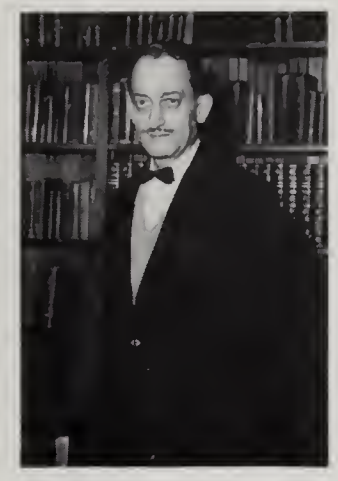

Mr. Louis Mazer

Seated (left to right): Messrs. John Craven, Angelo Traniello, Louis Mazer (head), Peter Mullen, Antonio Gizzi

Standing (left to right): Messrs. Benjamin Levenson, Benedict Margarone, Donald Carbone, Thomas Johnson, Charles Gustin

PHYSICAL EDUCATION AND MILITARY DRILL

Mr. William Duffy

Left to right: Messrs. Frederick Gillis, Patrick King, William Stewart

Mr. Stacey Johnson

VOCATIONAL GUIDANCE

Seated (left to right): Messrs. Paul Shea, Edwin Butters, Joseph Lapidus

BAND

Peter C. Siragusa

GLEE CLUB

James Houlihan

ART DEPARTMENT

Seated (left to right): Messrs. Conal Foley, Morris Greyser, Charles Deringer

Mr. Morris Greyser

THE OFFICE STAFF

Miss Gertrude Erickson
Secretary

Miss Barbara Maraggia
Secretary

Miss Gloria Johnson
I.B.M. Room

Miss Irene Kelly
Librarian

Norah E. Pres
Nurs

No Comment!!

Is This Your First Senior Year?

I Want To Hold Your Hand

Give Him A Headache

Sweets For the Sweet

Oh! Those Canterbury Tales

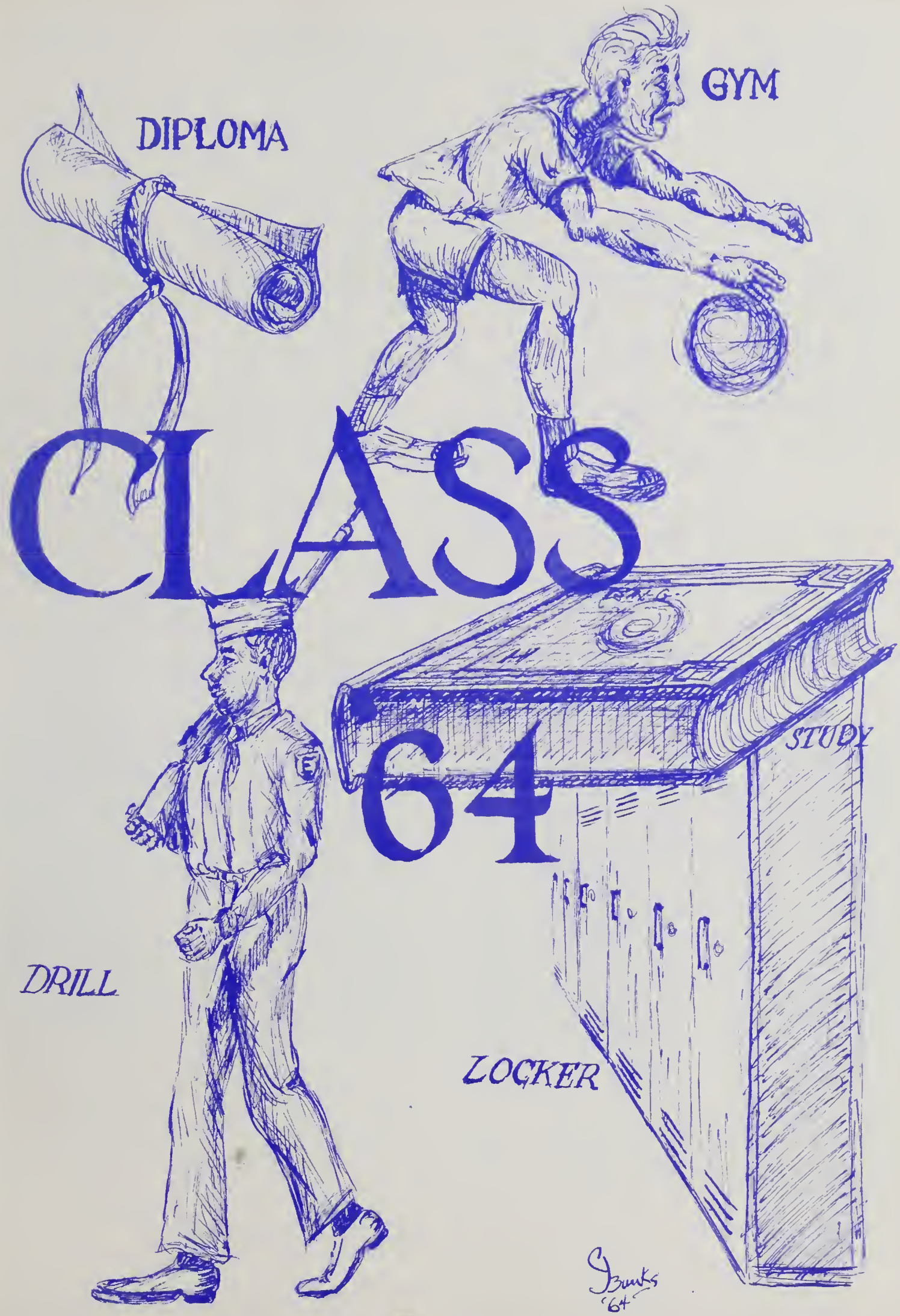
DIPLOMA
GYM
CLASS
64
STUDY
DRILL
LOCKER
'64

KENNETH ACERRA
122 Elm Hill Ave., Roxbury
School: Patrick T. Campbell
Ambition: Lawyer
College: Northeastern U.
Hobbies: Cars, Guns, Boating
Honors: Crew 2, 3; Drill Team 2, 3, 4

JAMES M. AHERN
173 Boylston St., J. P.
School: St. Francis de Sales
Ambition: U.S. Marine Corps
College: U. of Massachusetts
Hobbies: Gun Collecting, Cars
Honors: Military Comm. 4 Lt.; Crew 2, 3, 4; Drill Team 2, 3; Room Athletic Councillor 1, 3

JOHN T. ALLEN
94 Safford St., H. P.
School: W. B. Rogers
Ambition: Teacher
College: Boston State College
Hobbies: Sports
Honors: Office Aide 4; Drill Team 2, 3, 4

PHILIP R. ALLSTON
74 Waumbeck St., Roxbury
School: O. W. Holmes
Ambition: Psychology
College: Fisk
Hobbies: Coin Collecting, Skin Diving
Honors: Track 2; Glee Club 4; J. A. 3

Class of 1964

STEPHEN D. ALMAN
[illegible] Barton St., Mattapan
School: Solomon Lewenberg
Ambition: To Have a Good Life
College: Brandeis University
Hobbies: Stamp Collecting, Guitar Playing, Sports
Honors: Honor Roll 3; Education Department [illegible]; Physics [illegible]; Record Staff [illegible]; Glee Club 2; U. N. Trip [illegible]; Graduate Staff [illegible]

MANUEL J. ALOISE
16 Battery St., North End
School: Michelangelo
Ambition: Certified Public Accountant
College: Bentley
Hobbies: Hunting, Baseball, Basketball, Cars
Honors: Bookkeeping 3

MALCOLM D. ALTER
124 Capen St., Dorchester
School: Solomon Lewenberg
Ambition: Teacher
College: New York University
Hobbies: Order of Demolay; Junior order—Knights of Pythias
Honors: Military Comm. 4 Lt.; Crew 2; Drill Team 2, 3, 4; Glee Club 2, 3, 4; U. N. Delegate 2; Variety Show 2

RICHARD J. AMOROSI
46 Metropolitan Way, Roslindale
School: B.L.S.
Ambition: Doctor
College: U. of Massachusetts
Hobbies: Jazz Records, Sports, Cars
Honors: Military Comm. 4 Lt.; Record Staff 4 (editor-in-chief); Track 2

HAROLD ANAGNOSTON
19 Aspin Wall Rd.,
Dorchester
School: James P. Timilty
Ambition: To be a Success
Hobbies: Sports

ALAN S. ANNIS
53 Quint Ave., Allston
School: William Howard Taft
Ambition: Accountant
College: Northeastern U.
Hobbies: Sports & Records
Honors: Military Comm. 4 Lt.; U. N. Trip 2

BARRY W. APPLEBAUM
11 Miller St., Dorchester
School: O. W. Holmes
Ambition: Doctor
College: U. of Massachusetts
Hobbies: Bowling, Science, Chess
Honors: Yearbook Staff 4; Health Room Corps 3; Science Institute For Able Learners 3; Drill Team 3; U. N. Trip 3, 4; Physics Lab Assistant 3

THEODORE F. ARMOUR
18 Fidelis Way, Brighton
School: B.L.S.
Ambition: Teacher
College: Northeastern U.
Hobbies: Stamp Collecting, Golf

English High School

JOEL ARNOWITZ
137 Callender St.,
Dorchester
School: Solomon Lewenberg
Ambition: Psychologist
College: Northeastern U.
Hobbies: Stamps, Coins, Tropical Fish, Cars

ALLEN ARONOFF
117 Ellington St., Dorchester
School: B.L.S.
Ambition: Business Administration
College: Northeastern U.
Hobbies: Football, Bowling

DAVID I. ARONSON
41 Greenock St., Dorchester
School: B.L.S.
Ambition: Writer
College: Butler University
Hobbies: Recording, Bowling, Book Collecting
Honors: Record Staff 4; J. A. 3

THOMAS [illegible]
1 Linden [illegible]
West Roxb[illegible]
School: Holy [illegible]
Ambition: Electr[illegible]
College: Boston College
Hobbies: Bug Collecting, Bird Watching
Honors: Room Councillor

HARVEY D. AVIDON
562 Walk Hill St., Mattapan
School: Woodrow Wilson
Ambition: Bio-chemistry
College: U. of Massachusetts
Hobbies: Bowling, Horse-back Riding
Honors: Stock Room Aide 4; Catalogue Staff 3

LAWRENCE B. AYERS
24 Upcrest Rd., Brighton
School: B.L.S.
Ambition: Flyer
College: Air Force Academy
Hobbies: Sports, Cars
Honors: Class Office Sec. Treas. 1; Baseball 1, 2; Football 1, 2, 3, 4; Hockey 1, 2, 3, 4; Track 3, 4; Patrol 2, 3; Office Aide 4; Room Athletic Councillor 1, 2

EDWARD M. AYUBE
26 East Brookline St., South End
School: B.L.S.
Ambition: Teacher
College: State College at Boston
Hobbies: Stamps, Coins
Honors: J. A. 3

ROBERT A. BACKMAN
14 Hildreth St., Dorchester
School: Solomon Lewenberg
Ambition: Doctor
College: U. of Massachusetts
Hobbies: Tennis, Skating, Stereo Music
Honors: Honor Roll 1; U. N. Trip 2

Class of 1964

PAUL K. C. BAILEY
25 Beechland St., Roslindale
School: Washington Irving
Ambition: Attorney
College: Northeastern U.
Hobbies: Jazz, Basketball, Archery
Honors: Hockey 2; Track 2, 3, 4; Office Aide 3, 4; N.A.A.C.P. 2, 3, 4; Glee Club 2

CHARLES J. BANKS
47 Rockvale Circle, J. P.
School: Mary E. Curley
Ambition: Commercial Artist
College: Massachusetts College of Art
Hobbies: Drawing, Painting
Honors: Fidelity & Deportment 2; Art 2; Yearbook Staff 4; Record Staff 4; Art Club 3, 4; Room Athletic Councillor 4

JAMES S. BARR
19 Peverell St., Dorchester
School: B.L.S.
Ambition: Refuge Manager
College: U. of Massachusetts
Hobbies: Camping, Hunting, Fishing, Bowling
Honors: J. A. 3

JAMES A. BARRON
29 Hazelton St., Mattapan
School: Chauncy Hall
Ambition: Physicist
College: Northeastern U.
Hobbies: Astronomy, Microscopy
Honors: Math Club 4

STEVEN J. BARRON
789 Saratoga St., E. B.
School: St. Mary's
Ambition: Draftsman
College: Franklin Institute
Hobbies: Cars, Music, Boating
Honors: Basketball Intramural 2, 3, 4

JOHN C. BARRY
3 Commercial Court, North End
School: St. Anthony's
Ambition: Mechanic
College: Northeastern U.
Hobbies: Tropical Fish

MICHAEL M. BARSAMIAN
10 Stearns Rd., W. Roxbury
School: Robert G. Shaw
Ambition: Real Estate
College: Boston University
Hobbies: Boating, Music
Honors: Band 2, 3, 4

DALTON L. BAUGH, JR.
4 Aspen St., Roxbury
School: B.L.S.
Ambition: Marine Biologist
College: U. of Washington
Hobbies: Scuba Diving, Photography
Honors: Football 4; Track 2, 3, 4; Swimming 3, 4; Health Room Corps 3; Room Councillor 3; E.H.S. Orator; Room Athletic Councillor 1

English High School

PAUL E. BECKSTROM
14 St. Peter St., J. P.
School: Blessed Sacrament
Ambition: Electrician
College: Wentworth Institute
Hobbies: Weight Lifting, Body Building
Honors: Track 3, 4

MARK C. BELLEROSE
147 Theodore Parker Rd., W. Roxbury
School: B.L.S.
Ambition: Artist
College: Massachusetts College of Art
Hobbies: Drawing, Sports, Guitar
Honors: Honor Roll 1; Yearbook Staff 4; Record Staff 2, 3, 4; Baseball 1, 2, 3, 4; Basketball Intramural 2, 3, 4; Football 2; Room Councillor 4; Art Club 3, 4; Room Athletic Councillor 2; Art Museum Classes 3, 4

GERALD W. BENDURE
81 Barry St., Dorchester
School: G. Cleveland
Ambition: Engineer
College: Northeastern U.
Hobbies: Bongos, Drawing, Cars

ARTHUR F. BENN
273A Dudley St., Roxbury
School: Dearborn
Ambition: Business
Hobbies: Auto Mechanic, Body Building
Honors: Drum and Bugle 1; Track 3, 4; J. A. 3, 4; Glee Club 4

BARRY BERNSTEIN
48 Deering Rd., Mattapan
School: Solomon Lewenberg
Ambition: Teacher
College: Bridgewater State
Hobbies: Billiards, Swimming, Working
Honors: Basketball Intramural 2, 3; Crew 2

GERALD P. BERSON
22 Wentworth Terr., Dorchester
School: B.L.S.
Ambition: Engineer
College: Northeastern U.
Hobbies: Sports, Girls
Honors: J. A. 3, 4 (Vice-President); Math Club 3, 4; Glee Club 2, 3, 4

DENNIS R. BIRD
10 Wilmore St., Mattapan
School: Boston Technical High
Ambition: Lawyer
College: George Washington University
Hobbies: Coins, Stamps, Swimming, Bowling
Honors: Band 2, 3, 4; Orchestra 2, 3, 4; Swimming 3; Chess Club 4

GERALD F. BLAKE
5 Willow Terr., W. Roxbury
School: R. G. Shaw
Ambition: Success
College: Pennsylvania State University
Hobbies: Dancing, Cars, Sports
Honors: Art Club 3, 4

Class of 1964

LARRY S. BLAKENEY
96 Vernon St., Roxbury
School: Timilty
Ambition: Teacher
College: Boston State College
Hobbies: Basketball
Honors: Basketball 2, 3, 4; Room Councillor 2; Trophy from Intramural Games

WILLIAM P. BLAKESLEE
40 Montclair Ave., Roslindale
School: B.L.S.
Ambition: Millionaire
College: U. of Massachusetts
Hobbies: Baseball, Football
Honors: J. A. 4 (President)

JOHN G. BLAKNEY
38 Clearway St., Boston
School: Daycroft
Ambition: To Live a Long and Successful Life
College: Northeastern U.

JOHN B. BLIXT
23 Delmont St., Dorchester
School: Woodrow Wilson
Ambition: To be a Success
College: U. of Massachusetts
Hobbies: Drawing, Water Sports, Tennis
Honors: Record Staff 4; Track 3; Golf 2; J. A. 3; Drill Team 2, 3; Chess Club 2, 3; Debating Team 3

ANTHONY T. BOMBARDIERI
89 Westville St., Dorchester
School: Woodrow Wilson
Ambition: Teacher-Coach
College: U. of Massachusetts
Hobbies: Sports
Honors: Football 2, 3, 4; Track 2, 3, 4; Office Aide 2, 3, 4; Room Athletic Councillor 3, 4

ROCCO A. BOMBARDIERI
126 Melville Ave., Dorchester
School: B.L.S.
Ambition: To Acquire an Education
College: Oberlin College
Hobbies: Chess
Honors: Honor Roll 1; Office Aide 3, 4; Room Councillor 3; J. A. 3 (Treasurer) Drill Team 2, 3; Discussion 4; Chess Club 2

R. CHARLES BOONE
166 St. Botolph St., Back Bay
School: Woodrow Wilson
Ambition: Certified Public Accountant
College: B.S.B.E.
Hobbies: Guild of St. Christopher, Sir Galahad
Honors: Drill Team 3; J. A. 3, 4

VINCENT J. BORELLI
24 Hanover Ave., North End
School: Michelangelo
Ambition: Businessman
College: Northeastern U.
Hobbies: Sports, Social Activities
Honors: Track 2; Patrol 3

English High School

JAMES S. BORENSTEIN
111 Milton Ave., Dorchester
School: Woodrow Wilson
Ambition: Engineer
College: Northeastern U.
Hobbies: Electronics
Honors: Drill Team 3

PAUL L. BORNSTEIN
15 Ashton St., Dorchester
School: Solomon Lewenberg
Ambition: Lawyer
College: Boston College
Hobbies: Math, Sports, Billiards, Working, A.Z.A.
Honors: Military Comm. 4 Lt.; Basketball Intramural 2; Chemistry Club 4

ROBERT BORR
224 Manthurne Rd.
W. Roxbury
School: R. G. Shaw
Ambition: Teacher and Coach
College: U. of Massachusetts
Hobbies: Basketball

ANTHONY J. BOTZOS
32 Trapelo St., Brighton
School: T. A. Edison
Ambition: Early Retirement
College: U. of Massachusetts
Hobbies: Basketball, Hockey, Football
Honors: Record Staff 3; Track 2, 3; Office Aide 2, 3, 4

ALAN L. BOVARNICK
192 Chiswick Rd., Brighton
School: T. A. Edison
Ambition: Engineer
College: Northeastern U.
Hobbies: Sports
Honors: Patrol 4

ARTHUR J. BOWES
624 Beech St., Roslindale
School: St. Patricia's
Ambition: Headmaster of E.H.S.
College: Boston State College
Hobbies: Guitar, Music, Sports
Honors: Honor Roll 3; Office Aide 4; Glee Club 1; U. N. Trip 4; French Club 4

ROBERT M. BRADY
20 Selden St., Dorchester
School: Woodrow Wilson
Ambition: To retire Young
College: Northeastern U.
Hobbies: Photography
Honors: Fidelity & Deportment 2, 3; Modern History 3; Room Athletic Councillor 2; Campaign Manager 4; Class Dues Committee 4

PAUL D. BRANDLI
504 Beech St., Roslindale
School: Catholic Memorial
Ambition: Business Field
Hobbies: Fishing, Hunting, Shooting Pool

Class of 1964

RICHARD C. BROCKMAN
18 Hallron St., H. P.
School: Washington Irving
Ambition: Teacher
College: Boston State College
Hobbies: Bowling, Golf
Honors: Basketball Intramural 2

JOSEPH D. BROWN
14 Belton St., Dorchester
School: Woodrow Wilson
Ambition: Accountant
College: Business College
Hobbies: Sports
Honors: Baseball 2, 3

LEONARD H. BURMAN
60 Stratton St., Dorchester
School: Solomon Lewenberg
Ambition: Pharmacist
College: Mass. College of Pharmacy
Hobbies: Folk Music, Record Collecting
Honors: Honor Roll 3; Lawrence Prize 2 (Fidelity & Deportment); Yearbook Staff 4; Basketball Intramural 2, 3; Office Aide 4; Biology Lab Assistant 4; Glee Club 2, 3, 4; Dramatic Club 4

JOSEPH J. BURNIEIKA, JR.
336 Savin Hill Ave., Dorchester
School: St. William
College: Boston State College
Hobbies: Sports, Folk Music
Honors: Lawrence Prize Typing 2; Basketball 1, 4; Intramural Basketball All-Star Team

ROBERT J. BURNIEWICZ
61 Beamont St., Dorchester
School: St. Mary's
Ambition: Business Field
Hobbies: Cars, Sports
Honors: Track 2

DANA T. BURROWS
75 Gladeside Ave., Mattapan
School: Woodrow Wilson
Ambition: To Become a Non-worrier and Die Young
College: U. of Massachusetts
Hobbies: Taking Pink Pills, Parachute Jumping and Pruning Peaches
Honors: Record Staff 4; Basketball Intramural 2; Track 3, 4; Office Aide 4; Crew 2; Room Athletic Councillor 4; Intramural Track 3

MARTIN S. BUTTER
68 Johnston Rd., Dorchester
School: W. E. Russell
Ambition: Lawyer
College: Temple University
Hobbies: Stamps and Coins
Honors: J. A. 3; Chess Club 2

JAMES M. BYERS
67 Dracut St., Dorchester
School: Woodrow Wilson
Ambition: Teacher
College: Boston State College
Hobbies: Sports
Honors: Track 2, 3, 4; Office Aide 3; Crew 2; J. A. 3

English High School

RONALD L. CALABRARO
143 Train St., Dorchester
School: Woodrow Wilson
Ambition: Electronic Engineer
College: Northeastern U.
Hobbies: Model Car Building
Honors: Honor Roll 1; Basketball Intramural 2; Patrol 2;

THOMAS P. CANNATA
25 Ridgewood St., Dorchester
School: Grover Cleveland
Ambition: Teacher
College: State Teachers
Honors: Honor Roll 3

STEPHEN P. CANTO
14 E. Brookline St., Boston
School: Rice-Franklin
Ambition: Exterior Decorator
Hobbies: Baseball, Football
Honors: Track 2, 3, 4

FERDINAND A. CARANGELO
382 North St., North End
School: Michelangelo
Ambition: Certified Public Accountant
College: Massachusetts Bay Co[illegible]
H[illegible]s: Coin Collecting
H[illegible]: Honor Roll 1

JOHN S. CARBONE
65 Waverly St., Brighton
School: W. H. Taft
Ambition: Army Career
College: Boston College
Hobbies: Reading War Books, Chess
Honors: Chess Club 2, 3, 4

PAUL E. CARRICK
25 Whittier St., Roxbury
School: J. P. Timilty
Ambition: Accounting Clerk
College: Northeastern U.
Hobbies: Sports
Honors: Football 2, 3; Track 2, 3; J. A. 3, 4

DAVID J. CARTER
29 Cross St., Charlestown
School: Edwards
Ambition: To be a Success
College: Northeastern U.
Hobbies: Cars
Honors: Track 3; J. A. 3, 4 (President)

CHARLES H. CARTY
4379 Washington St., Roslindale
Hobbies: Cars

Class of 1964

EDWARD A. CARUSO
31 Prescott St., E. B.
School: Sacred Heart
Ambition: Businessman
College: Bentley
Hobbies: Bowling
Honors: Military Comm. 4 Lt.; Glee Club 3, 4

MICHAEL J. CARUSO
8 Garden Ct. St., North End
School: St. John
Ambition: Certified Public Accountant
College: Bentley
Hobbies: Piano

JOSEPH A. CELONA
School: John Cheverus
Ambition: Medicine
College: Tufts University
Hobbies: Boating, Fishing, Hunting
Honors: Crew 3

JOSEPH CHADAJO
52 Violet St., Mattapan
School: Solomon Lewenberg
Ambition: Teacher
College: U. of Massachusetts
Hobbies: Stamps, Coins, Books, Sports
Honors: Military Comm. 4 Lt.; Patrol 3, 4; J. A. 3; Drill Team 3, 4

RAYMOND C. CHARBONNEAU, JR.
3118 Washington St.
School: James P. Timilty
Ambition: Career in Navy
Hobbies: Swimming, Drawing
Honors: Honor Roll 2; Office Aide 1; Drill Team 3

HERBERT W. CHARNITSKY
14 Livingstone St., Dorchester
School: B. L. S.
Ambition: Teacher
College: Boston State College
Hobbies: Coin Collecting
Honors: Crew 2, 3, 4

PHILIP H. CHIAMPA
142 School St., J. P.
School: Mary E. Curley
Ambition: Commercial Artist or Art Teacher
College: Massachusetts College of Art
Hobbies: Cars
Honors: Band 4; Art Club 4

HENRY C. CHINN, JR.
9 Durham St., Back Bay
School: Prince
Ambition: Lawyer
College: Northeastern U.
Hobbies: Social Activities, Tennis, Politics, Fishing, Books
Honors: Lawrence Prize (Fidelity & Deportment) 3; J. A. 3, 4; Discussion Club 4
Yearbook Committee

English High School

JACK C. CHRETIEN
358 Seaver St., Dorchester
School: B. L. S.
Ambition: Electronics Engineer
College: Northeastern U.
Hobbies: Electronics, Reading, Bowling
Honors: Track 2; Room Athletic Councillor 4

ANTHONY J. CIAMPA
5 Gladstone St., E. B.
School: B. L. S.
Ambition: Doctor
College: Boston College
Hobbies: Football, Baseball, Reading, Social Activities
Honors: Honor Roll 1, 3; Lawrence Prize 1; Class Office 1; Office Aide 1; Track 2; Crew 2, 3; Room Councillor 3, 4; Intramural. Basketball; Room Athletic Councillor 1

MICHAEL J. CLAYTOR
2 Sunderland St., Roxbury
School: P. T. Campbell
Ambition: Career Officer U. S. Marines
College: George Washington University
Hobbies: Reading, Football, Girls
Honors: Military Comm. 4 Lt.; Patrol 3, 4; Office Aide 3, 4; Drill Team 2, 3, 4; J. A. 3; Discussion Club 4

MARTIN L. CLEBNIK
130 Delhi St., Mattapan
School: Solomon Lewenberg
Ambition: To Get Married, Go to A Good College; Hold a Good Job
College: Boston University
Hobbies: Sports, Stamp Collecting, Records

NEIL C. CLEVELAND
197 Weld St., Roslindale
School: B. L. S.
Ambition: Mechanic (Automobile)
College: Northeastern U.
Hobbies: Customizing Cars

RICHARD W. COEN
7 President Rd., W. Roxbury
School: R. G. Shaw
Ambition: To Be A Success
College: U. of Massachusetts
Hobbies: Automobiles
Honors: Track 2

JOSEPH F. COHANE
19 Mansur St., J. P.
School: Blessed Sacrament
Ambition: To Be A Success
College: Boston University
Hobbies: Cars, Sports, Music
Honors: J. A. 3; Chess Club 3, 4; French Club 4

RONALD A. COHEN
50 Hiawatha Rd., Mattapan
School: Solomon Lewenberg
Ambition: Undecided
College: Northeastern U.
Hobbies: Tropical Fish

Class of 1964

RICHARD J. CONNELLY
3 O'Callaghan Way,
S. Boston
School: William E. Russell
Ambition: Undecided
College: State
Hobbies: Records, Photos, Fire Dept.
Honors: Honor Roll 1; Lawrence Prize M1 Fidelity & Deportment 2; Room Athletic Councillor 2, 3

CHARLES P. COOK
397 Centre St., Dorchester
School: St. Marks
Ambition: Teacher
College: Boston State College
Hobbies: Stamp Collecting, Photography
Honors: Hockey 4; Golf 3

GERALD E. COOKE
190 O'Callaghan Way,
So. Boston
School: William E. Russell
Ambition: To Get My Degree in Teaching
College: Boston State College
Hobbies: Baseball, Hockey, Swimming, Basketball
Honors: Lawrence Prize 2; Yearbook Staff 4

LEE R. COOKS
22 Auburn St., Dorchester
School: Dwight
Ambition: Lawyer
Hobbies: Drawing, Woodcraft, Singing

ROBERT H. COOLEY
95 Sawyer Ave., Dorchester
School: B. L. S.
Ambition: Engineer
College: Northeastern U.
Hobbies: Sports
Honors: Basketball 4

EUGENE J. CORBETT
59 Riverdale St., Dorchester
School: St. Anthony's
Ambition: To Make Money
College: U. of Massachusetts
Hobbies: Sports
Honors: Honor Roll 1; Lawrence Prize 1 (Fidelity and Deportment); Hockey 1, 2, 3 4 captain; Room Councillor 1

KEVIN M. COYNE
School: St. William
Ambition: Teacher
Hobbies: Sports, Weight Lifting
Honors: Track 1, 2, 3, 4; Class Dues Committee

CHARLES W. CREDLE
1136 Harrison Ave., Roxbury
School: Lewis
Ambition: Teacher
College: Boston State College
Hobbies: Dancing, Reading
Honors: Lawrence Prize 2 (Latin 1); J. A. 3

English High School

RICHARD J. CRONIN
92 Westover St., W. Roxbury
School: B. L. S.
Ambition: Lawyer
College: Boston College
Hobbies: Guitar, Egyptology
Honors: Lawrence Prize 2 (English 2); Health Room Corps 3; J. A.

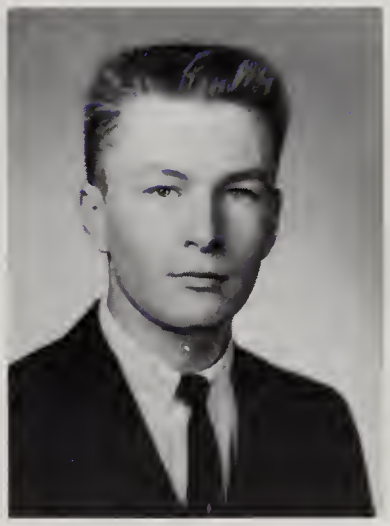

JOHN M. CROSSEN
126 Washington St., H. P.
School: St. Pius X
Ambition: Certified Public Accountant
College: Boston University
Hobbies: Cars, Work, C.Y.O.
Honors: Military Comm. 4 Lt.; Basketball Intramural 2; Crew 1, 4; J. A. 3

JOSEPH P. CUNNINGHAM
393 Geneva Ave., Dorchester
School: Christopher Columbus
Ambition: Professional pianist
Hobbies: Hockey
Honors: Hockey 3, 4

TERRY M. CUNNINGHAM
5 Myrtle St., Boston
School: Prince
Ambition: Veterinarian
College: U. of Massachusetts
Hobbies: Acolyte at Church
Honors: Basketball Intramural 2

WILLIAM J. CWALINA
36 Mariposa St., Mattapan
School: Washington Irving
Ambition: To Succeed
College: Boston State Teachers
Hobbies: Cars
Honors: Drill Team 2; Victory Club 3, 4

STEPHEN E. DALTON
18 Huron Circle, Dorchester
School: St. Gregory's
Ambition: State Police
College: Boston University
Hobbies: Cars, Work, C.Y.O.
Honors: Intramural Basketball 2; Crew 1, 4

PAUL H. DAMATO
32 Vaughan Ave., Dorchester
School: P. T. Campbell
Ambition: Attend College
College: U. of Massachusetts
Hobbies: C.Y.O.

MARK E. DAVIS
1 Ames St., Dorchester
School: Solomon Lewenberg
Ambition: Teacher
College: U.C.L.A.
Hobbies: Record Collecting, Sports
Honors: Honor Roll 3; Lawrence Prize 3 (Fidelity & Deportment); Yearbook Staff 3, 4 Editor-in-Chief; Military Comm. 4 Lt.; Baseball 2, 4; Patrol 3; Dramatic Club 4; Campaign Mgr. 4; Room Councillor 3, 4; Yearbook Committee 4; Representative Youth Citizenship Conference 3; Student Council 3; Vice President 4; President; Physics' Lab Assistant 3, 4; Supply Room Corps 2, 3, 4; E.H.S.-B.L.S. Souvenir Program Staff 4

Class of 1964

VINCENT A. DeANGELIS
16 Cleveland Pl., North End
School: St. Anthony
Ambition: Engineer
College: Northeastern U.
Hobbies: Radio Repairing
Honors: Military Comm. 4 Lt.

ROBERT C. DELVENTAL
4 Kenney St., J. P.
School: Blessed Sacrament
Ambition: Teacher
College: Fitchburg
Hobbies: Sports
Honors: Football 2; Track 4; Patrol 4; Chemistry Club 4; Chess Club 4

CLYDE F. DEMPSEY
85 Turner St., Brighton
School: Thomas
Ambition: Coach
College: Syracuse University
Hobbies: Sports
Honors: Football 2, 3, 4 Co-capt.; Patrol 2, 3

DONALD E. DENNISTON
15 St. Germain St., Boston
School: Prince
Ambition: Composer
College: Academia d'Santa Cecilia-Rome
Hobbies: Scale Models, Writing, Music
Honors: Band 2, 3, 4; Other Achievements J.A. 3; Public School Symphony 2, 3, 4; Orchestra Southeastern District Festival Band 4

CARL L. DeSIMONE
25 Gladstone St., E. B.
School: St. Lazarus
Ambition: Teacher-Coach
College: U. of Massachusetts
Hobbies: Sports, C.Y.O.
Honors: Basketball 2, 3, 4; Football 3; Hockey 2, 3, 4; Track 2; Patrol 4; Office Aide 4

GERARD M. DeSIMONE
31 Hilburn St., Roslindale
School: B. L. S.
Ambition: Attorney
College: Dartmouth
Hobbies: Golf
Honors: Baseball 4; Basketball 4; Golf 4

WILLIAM DeSIMONE
22 Grant St., Dorchester
School: W. E. Russell
Ambition: Artist
College: Vesper George
Hobbies: Sports, Models
Honors: Art Club 2, 3, 4

MARIO DeVITA
249 Bunker Hill St.
Charlestown
School: C. R. Edwards Jr. High
Ambition: Office Business
Hobbies: Business
Honors: JA. 3

English High School

EDWARD L. DIAMOND
15 Hackensack Circle,
Chestnut Hill
School: B. L. S.
Ambition: To Be Successful
College: Northeastern U.
Hobbies: Bowling, Record Collecting
Honors: Class Office Prom Committee; Yearbook Staff 4 Writer, Photographer; Military Comm. 4 Lt.; Office Aide 4; Campaign Manager 4; Dramatics Club 4; Drill Team: 2, 3; NEDT Award 2

RONALD M. L. DIAS
63 Elm Hill Ave., Dorchester
School: Rice Franklin
Ambition: To Succeed
Hobbies: Pool

RICHARD F. DIAZ
552 Harvard St., Mattapan
School: Solomon Lewenberg
Ambition: Teacher
College: U. C. L. A.
Hobbies: Football, Baseball, Y. M. H. A.
Honors: Military Comm. 4 Lt.

KENNETH S. DICKSON
44 St. Germain St., Boston
School: Prince
Ambition: Engineer
College: Northwestern U.
Hobbies: Sports and Models

PASQUALE A. DiGREGORIO
238 Marion St., E. B.
School: J. H. Barnes
Ambition: I.B.M.
Hobbies: Football

JAMES AMOS DILLAHUNT, JR.
3 Stanwood Terr., Dorchester
School: P. T. Campbell
Ambition: Electronic Technician
Hobbies: Electronics
Honors: Track 2

LIVIO C. DiMASCIO
35 N. Bennet St., North End
School: Michelangelo J. H.
Ambition: Artist, Photographer
College: Massachusetts College of Art
Hobbies: Painting, Taking Pictures

ALBERT F. DiNICOLA
2 Fidelis Way, Brighton
School: Wm. H. Taft
Ambition: Doctor
College: U. of Massachusetts
Hobbies: Sports
Honors: Honor Roll 2, 3; Lawrence Prize 2 (Fidelity & Deportment); Yearbook Staff 4 (Associate Editor); Baseball 2, 3, 4; Cross-country 4; Sophomore undergraduate scholarship, 2

Class of 1964

RICHARD J. DIORIO
54 Newport St., Dorchester
School: W. E. Russell
Ambition: Navy
Hobbies: Swimming, Football
Honors: Football 2

ANTHONY J. DiPAOLO
26 Lyon St., Dorchester
School: Grover Cleveland
Ambition: Teacher
College: Boston University
Hobbies: Sports, Community Activities, Travelling
Honors: Military Comm. 4 Lt.; Intramural Basketball 2,3; Track 2; Drill Team 2, 3, 4

GEORGE W. DISARIO
9 Murray Ct., E. B.
School: Donald McKay
Ambition: Art
College: Mass. Art
Hobbies: Football, Art, C.Y.O.

ANGELO J. DITARI
406 Hanover St., North End
School: Michelangelo
Ambition: Electronics
College: Undecided
Honors: Intramural Basketball 2, 3

JAMES V. DIVVER
7 Westmoreland St., Dorchester
School: Woodrow Wilson
Ambition: Dist. Manager at Union Carbide
College: U. of Massachusetts
Hobbies: Cars & Engines, Sports
Honors: Military Comm. 4 Lt.; Intramural Basketball 2, 3; Football 2, 3; Track 2, 3; Patrol 2, 3, 4; Officer Aide 4; Crew 2, Co.-Capt. 3, 4; Chemistry Club 4; Victory Club (Vice President)

RONALD L. DIXON
108 Harrishof St., Roxbury
School: J. P. Timilty
Ambition: Certified Public Accountant
College: Hampton Institute
Hobbies: Sports
Honors: Track 2, 3, 4; Cross-country 2, 3, 4 Co-captain; Intramural Basketball 2, 3; Intramural Track 3

STEPHEN D. DIXON
73 Chelmsford St., Dorchester
School: B. L. S.
College: U. of Massachusetts
Hobbies: Sports
Honors: Honor Roll 2; Intramural Basketball 2, 3, 4; Football 2, 3, 4; Track 2, 3, 4; Room Athletic Councillor 4

EDWARD J. DOHERTY
177 Bunker Hill St., Charlestown
School: St. Francis de Sales
Ambition: College
College: Northeastern U.
Hobbies: Sports
Honors: Football 3; Swim Team 1, 2, 3, 4 (Co-captain 4)

English High School

GREGORY M. DOHERTY
51 Blake St., Mattapan
School: B. L. S.
Ambition: Doctor
College: Boston College
Hobbies: Sports, Record Collecting
Honors: Intramural Basketball 2, 3, 4; Hockey 2, 3, 4; Physics Club 3; Room Athletic Councillor 1, 3

JOSEPH DOHERTY
9 Claridge Terr., Dorchester
School: B. L. S.
Ambition: Certified Public Accountant
College: Northeastern U.

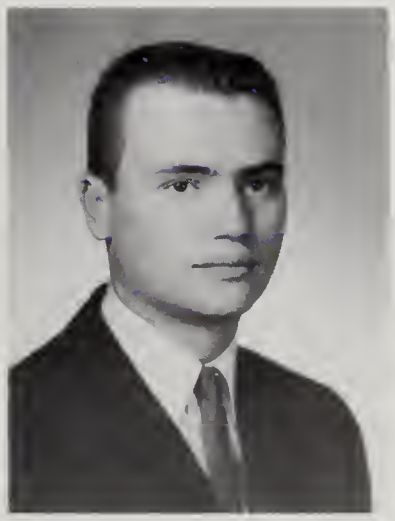

ALLEN B. DORFMAN
7 Marden Ave., Mattapan
School: Hyde Park High School
Hobbies: Sport, Club
Honors: Intramural Basketball 3

HARVEY DOUGLAS
555 Norfolk St., Mattapan
School: B. L. S.
Ambition: Teacher
College: Boston University
Hobbies: Bowling, Stamps, Reading
Honors: Honor Roll 2; Lawrence Prize 3 (Fidelity and Deportment); French Club 4 (Secretary); Undergraduate Scholarship 3

STANLEY M. DROBNIS
14 Keane Rd., W. Roxbury
School: R. G. Shaw
Ambition: To Be Successful
College: Northeastern U.
Hobbies: Sports, Reading
Honors: Baseball 3; Intramural Basketball 3, 4

STEPHEN E. DROOKER
6 Mendelsohn
Roslindale
School: B. L. S.
Ambition: To Be Successful
College: Northeastern U.
Hobbies: Sports, Reading
Honors: Record Staff 4; Baseball 1, 2, 3 co-captain 4; Hockey 1, 3, 4; Intramural Basketball 2, 3, 4; J. A. 3; Scholarship to Attend National Conference of Christians and Jews 4

IVAN DROOTIN
6 Dyer Ct., Dorchester
School: B. L. S.
Ambition: Architect
College: Northeastern U.
Hobbies: Music, Football
Honors: Band 2, 3, 4; Baseball 4; Swimming 2

ROBERT A. DRUKER
829 Blue Hill Ave.,
Dorchester
School: Duval
Ambition: Undetermined
College: U. of Massachusetts
Hobbies: Cards, Model Cars

Class of 1964

JAMES R. DUBRO
16 Hancock St., Beacon Hill
School: Peter Faneuil
Ambition: Professor of Humanities
College: Boston University
Hobbies: Living, Reading, Writing
Honors: Honor Roll 2; Record Staff 4; Room Councillor 3; Student Council 3; Discussion Club 4, Dramatics Club 4

WILLIAM R. DUFFY
22 Tickner St., So. Boston
School: Nazareth
Ambition: F. B. I.
College: U. of Massachusetts
Hobbies: Sports
Honors: Baseball 2, 3, 4; Football 3, 4; Track 2; Class Dues Committee Chairman

EDWARD F. DUNCAN
143 Elmer Rd., Dorchester
School: Catholic Memorial
Ambition: Aircraft Researcher
College: Parks College
Hobbies: Scuba Diving, Target Shooting, Skiing

FRANCIS E. EIFLER
6 Cragmere Terr., Mattapan
School: Woodrow Wilson
Ambition: Business Manager
College: Suffolk University
Hobbies: Billiards, Youth Counseling
Honors: Basketball Intramural 2, 3, 4; Chess Club 2

JERROLD M. ELEFSON
56 Evelyn St., Mattapan
School: Solomon Lewenberg
Ambition: Teacher
College: Boston University
Hobbies: Bowling, Stamp Collecting
Honors: Lawrence Prize 2; French Club 3, 4 (officer)

JOHN W. EZEKIEL
25 Walford Way, Charlestown
School: B.L.S.
College: Northeastern U.
Hobbies: Sports
Honors: Room Athletic Councillor 2; Class Dues Committee

MICHAEL M. EZEKIEL
25 Walford Way
Charlestown
School: B.L.S.
Ambition: Teacher
College: State Teachers
Hobbies: Sports
Honors: Football 2, 3, 4; Room Councillor 2, 3; Yearbook Committee

STEPHEN A. FALCIONE
22 Bluefield Terr., Mattapan
School: Woodrow Wilson
Ambition: Business Manager
College: Boston University
Hobbies: Cars, Youth Councillor
Honors: Basketball Intramural 2, 3, 4; Chess Club 2

English High School

RICHARD J. FANNONEY
34 Upton St., South End
School: B.L.S.
Ambition: Mathematics Major
College: U. of Massachusetts
Hobbies: Dancing, Sports
Honors: Honor Roll 1; Math Club 3; Debating 1

DELANO B. FARRAR
15 Whittier Street, Roxbury
School: J. P. Timilty
Ambition: Social Worker
College: Northeastern U.
Hobbies: Coin Collecting, Record Collecting
Honors: Yearbook Staff 4; Record Staff 4; Basketball 2, 3, 4; Track 2, 3, 4; Cross Country 2, 3, 4; Intramural Basketball 2, High Scorer Trophy 3; Glee Club 4; French Club

JOSEPH F. FEDERICO
2 Holden Ct., North End
School: Michelangelo
Ambition: Language Teacher
College: Boston College
Hobbies: Coin Collecting, Dancing, Swimming, Skating

JOHN P. FEENEY
241 East Ninth St., S. B.
School: P. F. Gavin
Ambition: Office Work
Honors: Drill Team 4

EDWARD A. FELDMAN
28 Woolson St., Mattapan
School: Solomon Lewenberg
Ambition: Teacher
College: Northeastern U.
Hobbies: Basketball, Stamps
Honors: Basketball Intramural 2, 3

MORRIS L. FER
24 Greendale Rd., Dorchester
School: Solomon Lewenberg
Ambition: Engineer
College: Northeastern U.
Hobbies: Food
Honors: Basketball Intramural 2; Office Aide 4; French Club 2; J. A. 3

WALTER G. FERRANTI
216 Bennington St., E. B.
School: Sacred Heart
Ambition: Social Worker
College: Northeastern U.
Hobbies: Youth Counseling
Honors: Record Staff 1, 4; Basketball Intramural 2, 3; Debating Team 1; French Club 3, 4; Chemistry Club 4

LEONARD R. FERRERA
146 Putnan St., E. B.
School: J. H. Barnes
Ambition: Success
College: Wentworth Institute
Hobbies: Sports
Honors: Basketball Intramural 2

Class of 1964

JOHN R. FERRIERO
26 Greylock Rd., Allston
School: St. Aidan's
Ambition: Chemist
College: U. of Massachusetts
Hobbies: Explorers
Honors: Basketball Intramural 2; Chess Club 1, 4; Chemistry Club 4

THOMAS W. FIELDS
2 Waumbeck, Roxbury
School: O. W. Holmes
Ambition: Electronic Engineer
College: Fordham University
Hobbies: Sports, Bowling, Horseback Riding, Letter Writing
Honors: Football 1; Track 1

ELLIOTT FINE
17 Verrill St., Mattapan
School: Solomon Lewenberg
Ambition: Doctor
College: Boston University
Hobbies: Music, Coins, Stamps, YMCA
Honors: Military Comm. 4 Capt.; Record Staff 4 Business Editor; Alumni Committee; Math Team 2; Drill Team 2, 3, 4

MARTIN D. FINKEL
115 Itasca St., Mattapan
School: B.L.S.
Ambition: To be Successful
College: U. of Rhode Island
Hobbies: Sports, Reading, N.C.C.J.
Honors: Basketball Intramural 2, 3; Track 3, 4; Patrol 4; Room Councillor 4; J. A.; Student Council 4; Picture Committee

ALBERT M. FIRICANO
259 North St., North End
School: St. John
Ambition: Draftsman
College: Northeastern U.
Hobbies: Drawing, Sports

PAUL A. FISHER
582 Walk Hill St.,
School: Solomon Lewenberg
Ambition: Automotive Engineer
College: Northeastern U.
Hobbies: Driving Cars & Motor Cycles, Coins, Girls
Honors: YMHA

DENNIS P. FITZGERALD
30 Teragram St., E. B.
School: J. H. Barnes
Ambition: Teacher
College: Boston State College
Hobbies: Sports
Honors: Honor Roll 2; Lawrence Prize 2; (Fidelity & Deportment) Room Councillor 2

JOHN G. FITZGERALD
6 Nira Ave., J. P.
School: Holy Trinity
Ambition: Sales Manager
College: Business School
Honors: Lawrence Prize 1 (Fidelity & Deportment)

English High School

VINCENT J. FLAHERTY
11 Merlin St., Dorchester
School: St. Peter's
Ambition: Office Work
College: B.S.B.E.
Hobbies: Sports
Honors: Basketball Intramural 3

STEPHEN J. FLEMING
27 Dane St., J. P.
School: St. Thomas
Ambition: Psychiatry
College: Boston College
Hobbies: Swimming, Boats
Honors: J. A.

DAVID A. FLYNN
92 Needham Rd., H. P.
School: B.L.S.
Ambition: Forester
College: U. of Massachusetts
Hobbies: C.Y.O., Sports, Motor Scooters
Honors: Basketball Intramural 2

EDWARD J. FOLEY
498 Weld St., W. Roxbury
School: B.L.S.
College: Holy Cross
Hobbies: Sports
Honors: Baseball 2, 3, 4; Basketball Intramural 3, 4; Room Athletic Councillor 3

RICHARD J. FOLEY
208 Turtle Pond Pkwy., H. P.
School: B.L.S.
College: Boston College
Honors: J. A. 3; (Vice President) 4

WILLIAM J. FORD
34 Greaton Rd., W. Roxbury
School: R. G. Shaw
Ambition: Commercial Artist
College: Massachusetts College of Art
Hobbies: Sports, Art
Honors: Lawrence Prize 3 (Art 2); Yearbook Staff 3; Record Staff 3, 4; Basketball Intramural 2; Room Athletic Councillor J. A.; Museum Art Classes 2, 3, 4; Latin-English Souvenir Program Staff 3

STUART W. FORMAN
57 Woolson St., Mattapan
School: Solomon Lewenberg
Ambition: Dentist
College: U. of Massachusetts
Hobbies: Reading
Honors: Picture Committee; J. A. 3; Dramatic Club 4; Campaign Manager 4

GLEN B. FORSYTHE
17 Michigan Ave., Dorchester
School: P. T. Campbell
Ambition: Certified Public Accountant
College: New Mexico State
Hobbies: Fish, Stamps, Coins
Honors: Military Comm. Lt. 4; Track 4; Tennis 4; Glee Club 4

Class of 1964

JAMES M. FOX
5 Inwood St., Dorchester
School: B.L.S.
Ambition: Engineer
College: Northeastern U.
Hobbies: Sports, Civil Air Patrol
Honors: Basketball Intramural 2, 3; Football 3; Track 2, 3, 4; Intramural Track Ribbon Winner

ROBERT FOX
77 Wellington Hill St., Mattapan
School: Solomon Lewenberg
Ambition: Certified Public Accountant
College: Northeastern U.
Hobbies: Sports, Girls, Reading
Honors: Basketball Intramural 2, 3, 4

JEFFREY J. FREDBERG
19 Hackensack Cir., Chestnut Hill
School: B.L.S.
Ambition: Engineer
College: Tufts University
Hobbies: Censored
Honors: Honor Roll 2; Lawrence Prize 3 (Latin 3 Physics); Yearbook Staff 4; Room Councillor 4; Math Club 4; Drill Team 2; Chemistry Club 4 (Vice President)

ROBERT E. FREEMAN
158 Colorado St., Mattapan
School: O. W. Holmes
Ambition: Certified Public Accountant
College: Northeastern U.
Hobbies: Sports, Astronomy, Stamps, Coins
Honors: Basketball Intramural 2, 3; Track 2

ROGER W. FROILAN
60 Vallor Rd., E. B.
School: B.L.S.
Ambition: Machinist
College: Wentworth
Hobbies: Model Ship Building, Study of Polynesian Culture
Honors: Drill Team 3, 4

ROBERT A. FULLER
35 Charlotte St., Dorchester
School: Dwight
Ambition: Electronic Engineer
College: Boston University
Hobbies: Collect Coins, Fix Radios
Honors: Honor Roll 1, 3; Lawrence Prize 2; (Spanish 3); Glee Club 4

MATTHEW G. GAETA
116 Webster St., E. B.
School: Donald McKay
Ambition: Certified Public Accountant
College: Bentley's
Hobbies: Football, Billiards
Honors: Military Comm. 4 Lt.

EDWARD GALE
45 Mattapan St., Mattapan
School: Solomon Lewenberg
Ambition: Veterinarian
College: Tufts University
Hobbies: Bowling, Stamps, Coins, Photography, Billiards
Honors: Basketball Intramural 2, 3

English High School

ROBERT G. GALLAGHER
18 Hallam St., Dorchester
School: Catholic Memorial
Ambition: Certified Public Accountant
College: Bentley's
Hobbies: Bowling and Billiards
Honors: Lawrence Prize 3 (Fidelity & Deportment); Glee Club 2, 3, 4

WILLIAM E. GALVIN
35 Iffley Rd., J. P.
School: B.L.S.
Ambition: Engineer
College: Boston State College
Hobbies: Sports

DOMENIC A. GAMBARDELLA
465 Sumner St., E. B.
School: Donald McKay
Ambition: Clerical Work
College: Boston School of Business Education

JOSEPH J. GAMBINO
22 Montello St.
School: Grover Cleveland
Ambition: Criminologist
College: Northeastern U.
Hobbies: Jazz, Guitar
Honors: Lawrence Prize 4; Basketball 3; Track 2, 3; Boxing 2

MICHAEL K. GARRITY
7 Lakeville Rd., J. P.
School: St. Francis DeSales
Ambition: Success
College: Boston State College
Hobbies: Swimming, Football, Skiing
Honors: Glee Club 2, 3

GERALD GARTZ
42 Winston Rd., Dorchester
School: O. W. Holmes
Ambition: Certified Public Accountant
College: U. of Massachusetts
Hobbies: Bowling, Stamps, Coins, Billiards, Sports

EUGENE F. GAVIANI
112 Winchester Rd., J. P.
School: Holy Childhood
Ambition: Certified Public Accountant
College: Bentley's
Hobbies: Bowling, Swimming

JOHN F. GILL
33 Suncrest Rd., Mattapan
School: B.L.S.
Ambition: Psychologist
College: Boston University
Hobbies: Football
Honors: J. A. 3; Room Athletic Councillor 2

Class of 1964

JOHN P. GILMORE
150 Tyndale St., Roslindale
School: Washington Irving
Ambition: Math Teacher
College: Boston College
Hobbies: Basketball, Football, Swimming
Honors: Military Comm. 4 Lt.; Basketball Intramural 2 (all-star team) 3; Alumni Committee Chairman; Room Athletic Councillor 4

LINAS P. GINEITIS
72 Grampian Way, Dorchester
School: O. W. Holmes
Ambition: Teacher
College: Boston State College
Hobbies: Sports
Honors: Basketball Intramural 2, 3, 4; Track 2; J. A. 3

KENNETH P. GLASSER
939 Morton St., Mattapan
School: B.L.S.
Ambition: Pharmacist
College: Northeastern U.
Hobbies: (AZA) Bowling, Stamp Collecting, Sports

ALAN J. GLICK
683 Morton St., Mattapan
School: B.L.S.
Ambition: Teacher
College: U. of Massachusetts
Hobbies: Sports

ALAN S. GODES
25 Wellington Hill St., Mattapan
School: Solomon Lewenberg
Ambition: Programming for I.B.M.
College: School for the training of I.B.M.
Hobbies: Bowling, Stamps, A.Z.A.

ROBERT GOGLIA
47 Montmorenci Ave., E. B.
School: St. Mary's
Ambition: Succeed in a Good
Hobbies: Bowling, Billiards

WILLIAM J. GOGUEN
20 Westview St., Dorchester
School: St. Matthew
Ambition: Teacher
College: Boston State College
Hobbies: Sports, Coins, Stamps
Honors: Basketball Intramural 2, 3

LAWRENCE N. GOLDMAN
16 Faure St., Mattapan
School: Woodrow Wilson
Ambition: Mathematics Major
College: Dartmouth
Hobbies: Basketball, Automobiles
Honors: Military Comm. 4 Lt.; Basketball Intramural 2, 3; Crew 3, 4; Math Team 3

English High School

MICHAEL K. GOLDSTEIN
22 Courtland Rd., Mattapan
School: B.L.S.
Ambition: Orthodontist
College: Tufts
Hobbies: Coin Collecting & Sports
Honors: Honor Roll 2; Glee Club 3, 4; Winner of Harvard Book, Member of N.H.S.

SUMNER H. GOODMAN
29 Donald Rd., Dorchester
School: Solomon Lewenberg
Ambition: Veterinarian
College: Boston University
Honors: Band 3; Honor Roll 2; Lawrence Prize 3 (Fidelity & Deportment), Latin 1

MICHAEL GORDON
32 Willowood St., Mattapan
School: Solomon Lewenberg
Ambition: To Be a Success
College: Suffolk University
Hobbies: Sports, Cars

JEFFREY S. GOTTLIEB
66 Woodruff Way, Mattapan
School: Woodrow Wilson
Ambition: To make good in business
Hobbies: Swimming, Boating, Pool & Billiards

CHARLES E. GRABSKI
22 Fairbanks St., Brighton
School: T. A. Edison
Ambition: Naval Architect & Builder
College: U. S. Coast Guard Academy
Hobbies: Scuba Diving, Tennis, Sailing
Honors: Track 2, 3; Glee Club 3, 4

DENNIS M. GRAVEL
35 Dalry Maple St., J. P.
School: Mary E. Curley
Ambition: Electronics Technician
College: Boston State College
Hobbies: Drawing
Honors: Band 2, 3, 4; Crew 2; Drill Team 2; Chess Club 2

JAMES R. GREEN
33 Saint Germain St., Back Bay
School: Prince
Ambition: Businessman
College: New Mexico State
Hobbies: Sports
Honors: Track 2, 3; Glee Club 4

FRANK B. GREENBERG
18 Johnston Rd., Dorchester
School: Solomon Lewenberg
Ambition: Certified Public Accountant
College: Bryant & Stratton
Hobbies: Football, Hockey
Honors: Honor Roll 3; Military Comm. 4 Lt.; Office Aide 4

Class of 1964

JOSEPH J. GREENWOOD
165 W. Broadway St., S. B.
School: Christopher Columbus
Ambition: Engineer
College: Northeastern U.
Hobbies: Cars, Sports

JOHN W. GRENNON
13 Burr St., J. P.
School: Don Bosco Tech.
Ambition: Electrician
Hobbies: Billiards, Dancing, Records
Honors: Office Aide 3; Glee Club 2, 3

BARRY R. GRETSKY
193 Fairmount St., Dorchester
School: Solomon Lewenberg
Ambition: Doctor
College: U. of Massachusetts
Hobbies: A.Z.A., Sports
Honors: Chem. Club 4

DAVID R. GRIFFITHS
34 Charter St., Boston
School: Michelangelo
Ambition: U. S. Air Force
Hobbies: Guitar, Hunting, Fishing, Boating, Water Skiing
Honors: Crew 2, 3

ROBERT C. GRIMES
46 Ventura St., Dorchester
School: St. Gregory's
Ambition: Electrician
College: Wentworth Institute
Hobbies: Coin Collecting
Honors: Crew 2, 3, 4; Room Councillor 1; Room Athletic Councillor 3

BRUCE W. GUILD, JR.
389 Metropolitan Ave., H. P.
School: B.L.S.
Ambition: Architect
College: Cornell
Hobbies: Swimming, Boating
Honors: Art Club 3

PAUL H. HABERSTROH
145 Theodore Parker Rd., Dorchester
School: R. G. Shaw
Ambition: Dentist
College: Tufts
Hobbies: Sports, Cars

VICTOR A. HACKEL
36 Dania St., Mattapan
School: B.L.S.
Ambition: Doctor
College: U. of Massachusetts
Hobbies: A.Z.A., Music, Sports
Honors: Yearbook Staff 4; Room Councillor 4; Chess Club 2; Discussion Club 4; N.E.D.T. Award, Co-chairman Dramatic Society; Student Council 4

English High School

WILLIAM D. HADDAD
77 Bowdoin St., Dorchester
School: Grover Cleveland
Ambition: Certified Public Accountant
College: Northeastern U.
Hobbies: Sports, Cars

JOHN J. HAGGERTY
38 Train St., Dorchester
School: Woodrow Wilson
Ambition: U. S. Air Force

JOHN L. HALL
60 Lambert Ave., Roxbury
School: James P. Timilty
Ambition: Lawyer
College: Northeastern U.
Hobbies: Reading, Hunting, Fishing
Honors: Room Councillor 2; Glee Club 2, 3, 4

JOSEPH R. HARRIS
25 Pinehurst St., Roslindale
School: Washington Irving
Ambition: Teacher
College: Boston State
Hobbies: Baseball, Basketball

JAMES T. HART
School: B. L. S.
Ambition: Successful Businessman
College: State College at Boston
Hobbies: Sports

WILLIAM D. HARTNETT
11 Trull St., Dorchester
School: Grover Cleveland
Ambition: Civil Engineer
College: Northeastern U.
Hobbies: Sports, Athletic Director at St. Kevins
Honors: Intramural Basketball 2, 3

ROBERT H. HARVEY, JR.
88 Moreland St., Roxbury
School: B. L. S.
Ambition: Air Force Intelligence Officer
College: U.S. Air Force Academy
Hobbies: Basketball, Chess, B&B Corps
Honors: Basketball 3, 4; Intramural Basketball 3, 4; J. A. 3; Chess Club 3; Room Athletic Councillor 3; French Club 3

JAMES D. HEELEN
85 High St.,Charlestown
School: B. L. S.
Ambition: Nuclear Physicist
College: U. of Massachusetts
Hobbies: C. Y. O., Sports
Honors: Football 3, 4; Swimming 2, 3 4

Class of 1964

JAMES E. HEGARTY
10 Hallam St., Dorchester
School: St. William's
Ambition: Physicist
College: Northeastern U.
Hobbies: Bowling
Honors: Honor Roll 1; Lawrence Prize 1 (Fidelity & Deportment)

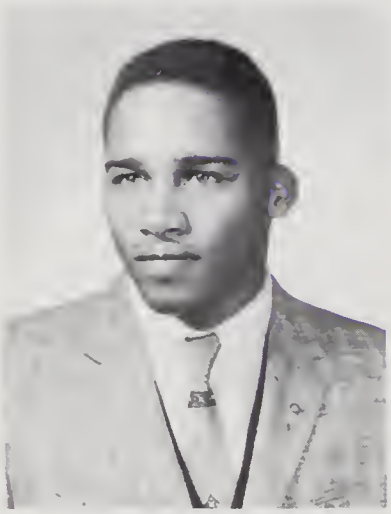

CARL A. HENDERSON
140 Stratton St., Dorchester
School: Oliver Wendell Holmes
Ambition: Certified Public Accountant
College: Bentley's School of Finance
Hobbies: Ten Pin Bowler, Caddie, Y. B. at Junior Trav. League
Honors: Lawrence Prize 2 (Fidelity & Deportment); Military Comm. 4 Lt.; Key Cage 3, 4

JOSEPH E. HERTELLO
9 Mark St., J. P.
School: Blessed Sacrament
Ambition: Certified Public Accountant
College: Bentley's
Hobbies: Basketball

JOSEPH H. HOGAN
1 Fidelis Way, Brighton
School: B. L. S.
Ambition: Lawyer
College: Northeastern U.
Hobbies: Baseball, Football

RAYMOND A. HUBBARD
345 Market St., Brighton
School: Thomas Edison
Ambition: U. S. Air Force
Hobbies: Coin Collecting, Youth Work
Honors: Room Athletic Councillor 4

WALTER J. HUGHES, JR.
29 Doris St., Dorchester
School: St. William
Ambition: Chemical Engineer
College: Northeastern U.
Hobbies: C.Y.O., Sports, St. William's Senior & C.Y.O. Band
Honors: Honor Roll 2

RONALD HULL
110 Gladstone St., E. B.
School: John Cheverus
Ambition: Veterinarian
College: Illinois University
Hobbies: Stamps, Coin Collecting, Bowling, Mythology
Honors: Basketball Intramural 2, 3, 4; Drill Team 3, 4; Chemistry Club 4

RONALD S. HYMOFF
6 Hackensack Cir., Chestnut Hill
School: R. G. Shaw
Ambition: Doctor
College: Northeastern U.
Hobbies: Skin Diving, Sports
Honors: Military Comm. 4 Lt.; Basketball Intramural 3; Drill Team 2, 3, 4; Manual of Arms Award

English High School

ANTHONY D. IPPOLITO
87 Roseclair St., Dorchester
School: St. Margaret's
Ambition: Certified Public Accountant
College: Bentley College
Hobbies: Coins, Bowling, Boston Billiard Club

DONALD H. ISENSTADT
183 Almont St., Mattapan
School: Hyde Park High
Ambition: Certified Public Accountant
College: Bentley
Hobbies: AZA (Jewish Youth Organization) Y.M.H.A., Guitar, Sports, Girls
Honors: Yearbook Staff Coordinating Editor 4; Chemistry Club 4; Discussion Club 4

RICHARD W. JAGELSKI
15 Chilton Rd., W. Roxbury
School: B. L. S.
Ambition: Nuclear Physicist
College: U. of Massachusetts
Hobbies: C.Y.O., Sports, Cars
Honors: Record Staff 4; Baseball 1, 2, 3 Co-capt. 4; Patrol 4; Office Aide 4

WALTER R. JAIME
8 Schiller St., J. P.
School: Sacred Heart
Ambition: Entertainer
Hobbies: Music
Honors: Record Staff 4; Trick Drill 4

DON P. JANCAUSKAS
48 Stockton St., Dorchester
School: Woodrow Wilson
Ambition: Forester
College: U. of Massachusetts
Hobbies: Stamp, Coins, Hunting, Fishing, Skin Diving
Honors: Crew 3, 4

ROBERT A. JARVIS
1745 Dorchester Ave., Dorchester
School: Grover Cleveland
Ambition: Lawyer, Politician
College: Boston College
Hobbies: Dancing, Swimming, Skiing
Honors: Lawrence Prize (HW) 2; Class Office Sec. Treas.; Military Comm. (Capt.) 3; U.N. Test 2; Time Test 2

ROBERT F. JEFFERY
96 Florian St., J. P.
School: Prince
Ambition: To be a success
College: None
Hobbies: Football

JAMES R. JOHNSTON
61 "P" St., S. Boston
School: B. L. S.
Ambition: Engineer
College: Northeastern U.
Hobbies: Sports
Honors: Track 4; Crew 2

Class of 1964

DARRYL S. JONES
Zabbotsford St., Roxbury
School: O. W. Holmes
Ambition: Electrical Engineer
College: U. of Massachusetts
Hobbies: Ham Radio Operator
Honors: Room Councillor 3; Drill Team 4; Science Fair—1st Science grant

CHARLES W. JORDAN
115 Warren Ave., South End
School: W. H. Taft J. H.
Ambition: To Be a Big Wheel
College: Boston University
Hobbies: Fencing, Reading, Music, Swimming, Boxing
Honors: Crew 2

MARVIN A. KALFIN
103 Washington St., Dorchester
School: O. W. Holmes
Ambition: Civil Engineer
College: Northeastern U.
Hobbies: Cars, Swimming, Ice Skating
Honors: Physics Club 3

PAUL M. KANE
23 Dumas St., Dorchester
School: Solomon Lewenberg
Ambition: College
College: U. of Massachusetts
Hobbies: Sports
Honors: Basketball Intramural 2, 3; Library Corps 2; Room Athletic Councillor 3

NEAL J. KAPLAN
18 Wilcock St., Dorchester
School: Solomon Lewenberg
Ambition: Certified Public Accountant
College: Bentley
Hobbies: Fishing, Girls, Eating, Sleeping
Honors: Honor Roll 3

STANLEY D. KAPLAN
162 Glenway St., Dorchester
School: Boston Latin
Ambition: Pharmacist
College: Massachusetts College of Pharmacy
Hobbies: Coin Collecting, Photography
Honors: Honor Roll 2, 3; Chemistry Club 1

LOUIS KAPP
29 Mattapan St., Mattapan
School: Solomon Lewenberg
Ambition: Doctor
College: Boston University
Hobbies: Cars, Coin Collecting, Tropical Fish
Honors: Military Comm. 4 Lt.

PHILLIP S. KATZ
43 Hansborough St., Dorchester
School: Solomon Lewenberg
Ambition: Commercial Artist
College: Massachusetts College of Art
Hobbies: Art, Coin Collecting, Hunting
Honors: Y. M. H. A.

English High School

ROBERT KAVIN
School: B. L. S.
Ambition: Political Scientist
College: Georgetown U.
Hobbies: Bibliophilology
Honors: Record Staff 1; Baseball 1, 2, 3; Office Aide 1, 2; Library Corps 4; Health Room Corps 3; Room Councillor 1, 2

RICHARD C. KEENAN
55 Pleasant St., Dorchester
School: St. Margaret's
Ambition: Success
Hobbies: Body Building, Sports
Honors: Record Staff 1; Track 1, 2; Patrol 1, 2; Office Aide 1; Room Councillor 1; Glee Club 4

JOHN D. KELLY
1179 Boylston St., Boston
School: B. L. S.
Ambition: Music
College: Curtis Institute of Music
Hobbies: Skin Diving, Writing, Sports
Honors: Band; Orchestra 4; Yearbook Staff 4; E.H.S.-B.L.S. Souvenir Program Staff 3, 4; Soloist: Boston Symphony Orchestra

MICHAEL J. KEHRMEYER
74 So. Huntington Ave.
School: Mary E. Curley
Ambition: To Get Everything the Easy Way and Especially To Get Out of High School
College: U. of Massachusetts
Hobbies: Mary, Kathy, Carol, Body Building, Sports
Honors: Record Staff 3, 4; Baseball 2, 3; Basketball Intramural 2, 3, 4; Office Aide 4; Golf 2, 3, 4, Captain 4; Glee Club; Room Athletic Councillor 3

ROBERT H. KESSELMAN
715 Walk Hill St., Mattapan
School: Solomon Lewenberg
Ambition: Chemical Engineer
College: Northeastern U.
Hobbies: Skin Diving, Sports
Honors: Basketball Intramural 2, 3

JAMES A. KIDD
11 Corona St., Dorchester
School: Boston Technical High
Ambition: Pilot
College: Undecided
Hobbies: Model Airplanes

ROBERT J. KIRWIN
35 Julian St., Dorchester
School: St. Johns
Ambition: Service Career
College: Coast Guard Academy
Hobbies: Stamp Collecting
Honors: Lawrence Prize (Fidelity and Deportment); Crew 2, 3; Glee Club 2, 3, 4

MICHAEL J. KLEIN
7 Tiverton Rd., Mattapan
School: B. L. S.
Ambition: Scientist
College: Lowell Technological Institute
Hobbies: Bowling, Book Collecting; U. S. Y.
Honors: Yearbook Staff 4; J. A. 3, 4 (President) 4; Drama Club Treasurer 4

Class of 1964

STEVEN R. KLEIN
15 Belnap Rd., H. P.
School: B. L. S.
Ambition: Public Relations Director
College: Northeastern U.
Hobbies: Basketball
Honors: Basketball Intramural 3; Dramatic Club 4

MARK G. KNOWLAND
1154 Washington St., Dorchester
School: Woodrow Wilson
Ambition: Professor
College: Massachusetts College of Art
Hobbies: Art, Models, Basketball
Honors: Military Comm. 4 Lt.; Art Club 4; Museum Classes 4

JOSEPH W. KOBUS
26 Washburn St., Dorchester
School: William E. Russell
Ambition: Mechanical Engineer
College: Undecided
Hobbies: Stamp Collecting, Model Building
Honors: Office Aide 1

ROBERT M. KRAMER
11 Price Rd., Allston
School: Abraham Lincoln
Ambition: To Be A Success
College: U. S. C.
Hobbies: Billiards and Sports
Honors: Basketball Intramural 1, 2, 3; Track 4; Room Councillor 4

GARY P. KRAUSE
6 Mission St., Boston
School: B. L. S.
Ambition: Be Successful in Business Advertising and Marketing
College: U. of Massachusetts
Hobbies: Sports, Bowling
Honors: Honor Roll 1; Military Comm. 4 2d Lt.; Basketball Intramural 2; Football 2, 3, 4 letter 3, 4; Crew letter 2; Room Athletic Councillor 4

WILLIAM G. KRUM
87 Green St., Boston
School: B. L. S.
Ambition: Data Processing
Hobbies: Wood Working, Youth Group (B.Y.F.)
Honors: Military Comm. 4 Lt

ARTHUR C. KULPA
5 Carson St., Dorchester
School: William Russell
Ambition: Commercial Artist
Hobbies: Skin Diving

ROBERT J. LAUCKA
90 Fairmount St., Dorchester
School: Woodrow Wilson
Ambition: Teacher
College: Springfield
Hobbies: Sports, Music
Honors: Baseball 2, 3, 4; Football 2, 3; Glee Club

English High School

WALTER H. LAVINGER
51 Prentiss St., Roxbury
School: B. L. S.
Ambition: Law
College: Boston University
Hobbies: Reading
Honors: Lawrence Prize 3 (Fidelity & Deportment) 3 (French 3 & German 1) Health Room Corps 4

CHARLES M. LE BLANC
46 Edison Green, Dorchester
School: O. W. Holmes J. H.
Ambition: Certified Public Accountant
College: Bentley
Hobbies: Chess

JAMES D. LE BLANC
1143 Saratoga St., E. B.
School: John Cheverus
Ambition: State Policeman
Hobbies: Horses
Honors: Military Comm. 4 Lt.; Basketball Intramural 3; Track 1, 3, 4; Office Aide 3, 4; Room Athletic Councillor 3

MARVIN L. LEHRER
70 Floyd St., Dorchester
School: Solomon Lewenberg
Ambition: Teacher
College: University of Conn.
Hobbies: Softball, Skiing, Summer Camp Counseling
Honors: Yearbook Staff 4; Basketball Intramural 2, 3, 4; Math Club 2, 3, 4; Dramatic Club 4; Discussion Club 4

JOHN R. LEIGH
54 Hano St.
School: B. L. S.
Ambition: Engineer
College: Boston University
Hobbies: Sports

STEVEN C. LEONARD
44 Waumbec St., Roxbury
School: B. L. S.
Ambition: Chemist
College: Howard
Hobbies: Dog Training
Honors: Track 1

ALAN J. LE TOURNEAU
578 Canterbury St.,
Roslindale
School: Francis Parkman
Ambition: Teacher
College: Boston University
Hobbies: Swimming, Bowling, Y.B.A.
Honors: Lawrence Prize French 1, 2; French Club

PHILIP I. LEVINE
115 Deering Rd., Mattapan
School: Solomon Lewenberg
Ambition: Teacher
College: Boston State College
Hobbies: Building Railroad Models, A. Z. A.
Honors: Office Aide 3; U.N. Trip 2, 3; Physics Club 3

Class of 1964

CARL X. LEWIS
210 Northampton St.,
South End
School: Dwight
Ambition: Electronic Engineer and Entertainer
Hobbies: Singing, Pool, Football and Racing
Honors: Band 4; Drum and Bugle 1, 2; Track 1, 2; Drum Major 4; Cheerleader 2, 3, 4

JOSEPH W. LEWIS
47 St. Rose St., J. P.
School: Mary E. Curley
Ambition: Automotive Designer
Hobbies: Basketball, Bowling
Honors: Basketball Intramural, 2, 3, 4

KARL P. LINDAHL
46 Crockett Ave.,
Dorchester
School: B. L. S.
Ambition: To Succeed
College: U. of Massachusetts

SCOTT W. LITE
43 Cheney St., Dorchester
School: O. W. Holmes
College: U. of Massachusetts
Hobbies: Sports
Honors: Crew 2, 3, 4

DONALD H. LOMBARDI
1055 Saratoga St., E. B.
School: J. H. Barnes
Ambition: Auto Mechanics
Hobbies: Fixing Cars, Water Skiing
Honors: Basketball 2; Office Aide 4

JAMES A. LOMBARDO
3 Sheridan Pl., J. P.
School: Mary E. Curley
Ambition: Research Scientist
College: Ohio State U.
Hobbies: Sports, Photography, B. B. Bowling League
Honors: Lawrence Prize 2 (Fidelity and Deportment); Military Comm. 4 Lt.; Basketball Intramural 2, 3, 4; Perfect Attendance 2; Lab Assistant 2, 4

MICHAEL LOPRESTI, JR.
30 Shansheen Rd., E. B.
School: John Cheverus
Ambition: Lawyer
College: U. S. C.
Hobbies: Sports, Cars, and Radios
Honors: Baseball 1, 2, 3, 4; Basketball Intramural 2, 3; Football 1, 2, 3; Track 1, 2, 3; Room Athletic Councillor 1, 2

FREDERICK L. LOUD, JR.
School: B. L. S.
Ambition: College
College: U. of Massachusetts
Hobbies: Scuba Diving, Swimming, Skiing
Honors: Honor Roll 1; Basketball Intramural 2; Patrol 1; Office Aide 1, 2, 3; Room Councillor 2; Drill Team 2, Swimming Team 1, 2, 3, 4

English High School

EDWARD T. LOVETT
32 Mansfield St.
School: St. Anthony's
Ambition: Medical Career
College: Bowdoin
Hobbies: Skiing, Swimming, Tennis
Honors: Honor Roll 1; Lawrence Prize 1 (Fidelity and Deportment);. Military Comm. 4 Lt.; Office Aide 4; Math Club 1; Chem. Club 4

CARLTON E. LOWERY, JR.
11 Durham St., Back Bay
School: Prince
Ambition: To Be A Success
College: Boston University
Hobbies: Jazz, Sports
Honors: Band 3, 4; Basketball Intramural 2, 3, 4; Track 2, 4; Glee Club 4

GERALD J. LYNCH
81 Maple St., Dorchester
School: B. L. S.
Ambition: Optometrist
College: U. of Massachusetts
Hobbies: Sports
Honors: Football 3; Track 2, 3, 4 (Co-capt.); J. A. 3; Prom Committee

JAMES R. LYNCH
70 Mayfield St., Dorchester
School: W. E. Russell
Ambition: Teacher
College: Boston State
Hobbies: Painting, Sports
Honors: Honor Roll 1; Baseball 2, 3, 4; Room Councillor 1; Room Athletic Councillor 4

GEORGE K. McCARTHY
9 Corey St., Charlestown
School: St. Catherine
Ambition: Accountant
College: Bentley
Hobbies: Sports
Honors: Honor Roll 2; Basketball Intramural 3

JOHN G. McCARTHY
46 Bullard St., Dorchester
School: B. L. S.
Ambition: Marine Biologist
College: Boston University
Hobbies: Fishing, Bowling
Honors: Baseball 2, 3, 4; Basketball Intramural 2, 3; Room Councillor 4; Room Athletic Councillor 2

ROBERT M. McCLELLAN
17 Donnybrook Rd., Brighton
School: B. L. S.
Ambition: Forestry
College: U. of Massachusetts
Hobbies: Reading, Swimming
Honors: Military Comm. 4 Lt.; Football 2, 3; Office Aide 4; Crew 2; Victory Dance Committee 2; French Club 1; J. A. (President)

GEORGE F. McDANIEL
10 Rock Terr., Dorchester
School: B. L. S.
Ambition: Teacher
College: Boston State
Hobbies: Drum Corps, Girls, Music
Honors: Band 2, 4 (Manager); Drum and Bugle 3, 4 (Manager); Military Comm. 3, 4 (Capt.); Patrol 2, 3, 4; Office Aide 2, 3; Glee Club Manager 3, 4

Class of 1964

EDWARD R. McDONOUGH
28 Dix St., Dorchester
School: Woodrow Wilson
Ambition: State Police
College: State Police Academy
Hobbies: Sports
Honors: Track 2; Patrol 4; Office Aide 4; Room Councillor 4

JOHN F. McDONOUGH
78 Pleasant St., Dorchester
School: B. L. S.
Ambition: Teacher
College: Northeastern U.
Hobbies: Swimming, Reading, Bowling
Honors: Baseball 3; Basketball Intramural 3, 4;

JOSEPH B. McDONOUGH
936 E. Fourth St., S. Boston
School: B. L. S.
Ambition: Teacher-Coach
College: Boston University
Hobbies: Reading, Swimming
Honors: Baseball 4; Basketball Intramural; Office Aide 4

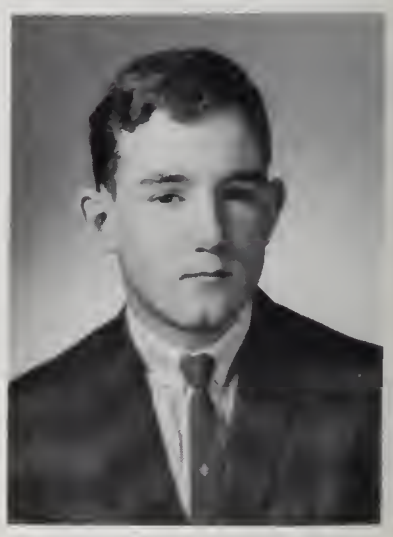

EDWARD G. McHALE
3 Silloway St., Dorchester
School: Woodrow Wilson
Ambition: Dentist
College: U. of Vermont
Hobbies: Fishing, Bowling
Honors: Basketball 1 (Mgr.); Office Aide 4

ROBERT J. McKENNA
11 Brayton Rd., Brighton
School: Edison
Ambition: To Be A Success
College: Boston College
Honors: Yearbook Staff 3; Record Staff 4; Hockey 1, 2, 3, 4; Office Aide 4; French Club 3, 4

JOHN F. McKENNEDY
81 Florence St., Roslindale
School: Francis Parkman
Ambition: Engineer
College: Northeastern U.
Hobbies: Sports
Honors: Honor Roll 1; Basketball Intramural 3; Office Aide 3, 4

NEIL F. McLAUGHLIN
16 Knoll St., Roslindale
School: Washington Irving
Ambition: Marine Biologist
College: St. Mary's of the Assumption
Hobbies: Reading and Painting
Honors: Band 4; Military Comm. 4 Lt.; Football 2, 3, 4; Hockey 4; Track 2

PHILIP K. McLAUGHLIN
441 Centre St., J. P.
School: Mary E. Curley
Ambition: Teacher
Hobbies: Baseball, Drawing
Honors: Honor Roll 2; Record Staff 4

English High School

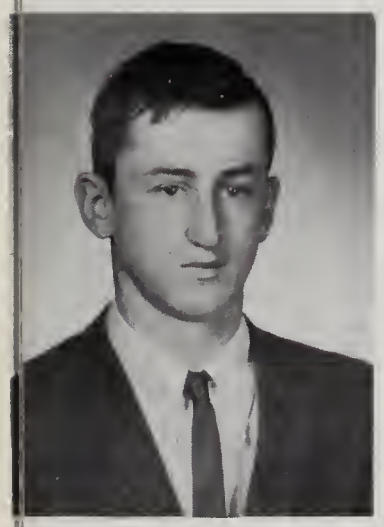

THOMAS J. McLAUGHLIN
46 Linnet St., W. Roxbury
School: Catholic Memorial
Ambition: Businessman
College: U. of N. H..
Hobbies: Sports
Honors: Basketball Intramural 1, 2; Hockey 1, 2, 3, 4; Track 1, 2; Patrol 3, 4; Office Aide 3, 4

BRUCE McLEOD
11 Sedgwick St.
School: Mary E. Curley
Ambition: Teacher
College: Boston State
Hobbies: Bowling
Honors: Crew 1; Drill Team 2, 3

JOHN J. McMANUS
127 Homes Ave., Dorchester
School: B. L. S.
Ambition: College
College: Boston College
Hobbies: Reading, Swimming

JOHN H. McQUEENEY
292 Belgrade Ave., Roslindale
School: Holy Name
Ambition: Teacher
College: Syracuse
Hobbies: Exercising
Honors: Honor Roll 1; Lawrence Prize 1 (Fidelity and Deportment); Class Office Vice Pres. 1; Baseball 1, 2, 3, 4; Football 1, 2, 3, 4 (Co-capt.); Room Councillor 1, 2; Room Athletic Councillor 3; Manual of Arms Award; Prom Com.

ROY J. McSWEENEY
17 Euclid St., Dorchester
School: St. Matthew
Ambition: Accountant
College: Bentley
Hobbies: Coins, Rebuilding Automobiles
Honors: Lawrence Prize 3 (Fidelity & Deportment); Military Comm. 4 Lt.; Office Aide 1; Room Councillor 3

WILLIAM H. MACCHI
15 Franklin Hill Ave., Dorchester
School: Solomon Lewenberg
Ambition: Policeman
College: Boston College
Hobbies: Baseball, Basketball, Bowling
Honors: Track 3, 4; Office Aide 4; Intramural Basketball

LESTER S. MACHKOWSKY
19 Mt. Hood Rd., Brighton
School: Wm. H. Taft
Ambition: Accountant
College: Bentley
Hobbies: Sports, Records, Dancing
Honors: Track 3; Office Aide 4; Intramural Basketball 2, 3

JAMES G. MacQUEEN
68 Pimberton Sq., Mattapan
Ambition: Business Manager
College: Boston University
Hobbies: Sports
Honors: Basketball Intramural 2, 3

Class of 1964

PATRICK J. MAGNASCO
1057 Saratoga St., E. B.
School: John Cheverus
Ambition: To Be A Success
College: Northeastern U.
Hobbies: Cars, Boats, Radio, Astronomy
Honors: Band 2; Orchestra 2; Drum and Bugle 1; Military Comm. 4; Baseball 1; Basketball 1, 2; Football 2, 3; Hockey 1; Track 1, 2; Health Room Corps 2; Glee Club; Patrol 4

GERARD M. MALLETT
22 Green St., J. P.
School: Mary E. Curley
Ambition: Teacher
College: Boston College
Hobbies: Sports
Honors: Basketball Intramural 2, 3

JAMES P. MALONEY
18 Church St., Dorchester
School: Little Flower
Ambition: To Succeed
College: Boston State
Hobbies: Sports, History, Literature
Honors: Honor Roll 1

DONALD N. MANOS
3 Hartford Terr., Dorchester
School: B. L. S.
Ambition: Chemist
College: U. of Massachusetts
Hobbies: Fishing
Honors: Honor Roll 2, 3; Room Councillor 4; Student Council 4

MALCOLM MARSHALL
51 Bainbridge St., Roxbury
School: Lewis
Ambition: Success in Life
College: Delaware State
Hobbies: Sports, Chess
Honors: Basketball 2; Glee Club 1

ALAN K. MARSTON
101 Northdale Rd., W. Roxbury
School: R. G. Shaw
Ambition: Track Coach
College: Boston University
Hobbies: Sports, Drawing, Reading, Debating
Honors: Class Office President; Military Comm. 4 Capt.; Record Staff 3, 4; Track 2, 3, 4 (Co-capt.); Office Aide 3; Cross-Country 2, 3, 4 (Co-capt.); Room Athletic Councillor 4

ANTHONY A. MARTIGNETTI
166 Endicott St., North End
School: Saint Anthony
Ambition: Certified Public Accountant
College: Bentley
Hobbies: Music, Romance Languages

WALTER D. MARTINS
14 Pembroke St., South End
School: Rice Franklin
Ambition: Auto Mechanic
College: Franklin Institute
Hobbies: Model Cars, Electronics

English High School

MICHAEL S. MASLANKA
7 Glines Ave., J. P.
School: Mary Curley
Ambition: Draftsman
College: U. of Massachusetts
Hobbies: Sports

WALTER A. MASSUCCO
176 Gladstone St., E. B.
School: John Cheverus
Ambition: Accountant
College: Bentley
Hobbies: Bowling

DAN MASTRANGELO
32 Pierce Ave., Dorchester
School: Grover Cleveland
Ambition: Engineer
Hobbies: Reading

THOMAS R. MASTRANGELO
1022 Bennington St.
School: John Cheverus
Ambition: Certified Public Accountant
College: Bentley
Hobbies: Bowling

RICHARD L. MATHEY
193 West St., Hyde Park
School: B. L. S.
Ambition: Lawyer
College: Stonehill
Hobbies: Sports, Pool
Honors: Basketball Intramural 2

THOMAS K. MATTHEWS
99 Calumet St., Roxbury
School: James P. Timilty
Ambition: To Succeed
College: Northeastern U.
Hobbies: Sports, Reading, Music

EDWARD S. MATTINGLY
183 St. Botolph St., Back Bay
School: Prince
College: Northeastern U.
Honors: Drum and Bugle 1; Drill Team 1, 2

PAUL M. MAURIELLO
61 Bateman St., Roslindale
School: Saint John's
Ambition: Research Chemist
College: Northeastern U.
Hobbies: Tropical Fish, Gun Collecting

Class of 1964

LAWRENCE L. D. MAYFIELD
8 Danube St., Dorchester
School: Sherwin School
Ambition: To Succeed
College: Burdett
Hobbies: Sports
Honors: Military Comm. 4 Lt.; Basketball 3; Track 2, 3, 4; J. A. 3; Glee Club 2, 3, 4

PHILLIP J. MAYO
53 Bainbridge St., Roxbury
School: James P. Timilty
Ambition: Teacher of Electrical Engineering
College: Hampton Institute
Hobbies: Basketball, Sports
Honors: Military Comm. 4; Basketball 3, 4; Track 2, 3, 4; Tennis 3, 4; J. A. 3, 4; Glee Club 2, 3, 4

MICHAEL J. MELLETT
40 Bickford St., J. P.
School: Blessed Sac. Grammar
Ambition: Success
Hobbies: Sports
Honors: Honor Roll 1

ANTHONY S. MEOLA
24 Lyon St., Dorchester
School: Grover Cleveland
Ambition: To Succeed
College: U. of Massachusetts
Hobbies: Sports
Honors: Baseball 1, 2, 3; Basketball Intramural 2

JAMES G. MERCER
55 Westminster St., H. P.
School: W. B. Rogers
Ambition: Meteorologist
College: Boston University
Hobbies: Coin Collecting, Meteorology
Honors: Track 1

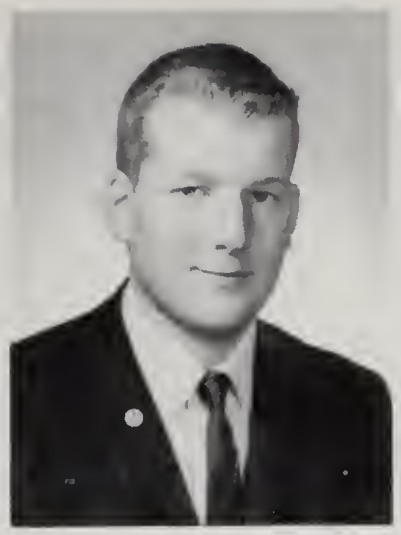

MARTIN J. MICHELSON
10 Mildred Ave., Mattapan
School: B. L. S.
Ambition: To Succeed
College: Northeastern U.
Hobbies: Music, B'nai B'rith Youth, Stamps, Sports
Honors: Honor Roll 1; Glee Club 2

CHARLES P. MIKALONIS
185 Savannah Ave., Mattapan
School: Saint Peter's
Ambition: College
Hobbies: Painting, Tropical Fish
Honors: Lawrence Prize 3 (Mech. Draw.)

CHRISTOPHER W. MILLER
211 Newbury St., Back Bay
School: Prince
Ambition: Teacher
College: Boston State
Hobbies: Sports
Honors: Glee Club 2, 3, 4

English High School

JOEL M. MILLER
91 Hollingsworth St., Mattapan
School: Solomon Lewenberg
Ambition: Medicine
College: Boston University
Hobbies; Chess, Sports
Honors: Lawrence Prize 2, 3 (Fidelity & Deportment); Yearbook Staff 4; Room Councillor 3; Chess Club 2, 3, 4; French Club 2, 3; Student Council 3; Discussion Club 4; Chemistry Club 4

STEVEN MILLER
15 Violot St., Mattapan
School: Solomon Lewenberg
Ambition: Transportation Consultant
College: Boston University
Hobbies: Collecting Money
Honors: Basketball Intramural 2, 3, 4; Crew 2, 3, 4; Swimming 2

ROBERT J. MITCHELL
25 Mariposa St., Mattapan
School: Washington Irving
College: Boston State
Hobbies: Cartooning, Literature, Jazz
Honors: J. A. 3; Glee Club 2

MICHAEL R. MODIST
70 Wildwood St., Dorchester
School: Solomon Lewenberg
Ambition: Teacher
College: Suffolk University
Hobbies: Stamps

STEVEN H. MOONIN
15 Dania St., Mattapan
School: Solomon Lewenberg
Ambition: Medicine
College: Northeastern U.
Hobbies: Guitar Playing
Honors: Football 2; Track 2

RONALD R. MOORE
51 Pembroke St., Boston
School: Rice-Franklin
Ambition: Naval Officer
Hobbies: Flying Airplane
Honors: Honor Roll 1; Lawrence Prize (Fidelity and Deportment) 1; Military Comm. 4 Lt.; Basketball Intramural 2, 3

JAMES M. MORAN
28 Wingate Rd., H. P.
School: B. L. S.
Ambition: Professional Worker
College: Providence
Hobbies: Sports, Reading

MICHAEL E. MORRISSEY
19 Fidelis Way, Brighton
School: B. L. S.
Ambition: Teacher
College: U. of Massachusetts
Hobbies: Sports
Honors: Basketball Intramural 2; Hockey 2, 3, 4; Track 4; Golf 3

Class of 1964

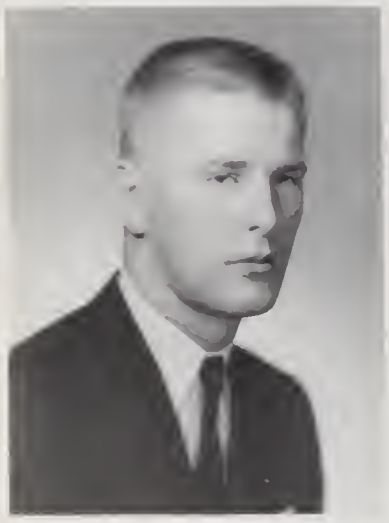

WILLIAM MORRISSEY
116 Millet St., Dorchester
School: St. Matthews
Hobbies: Sports

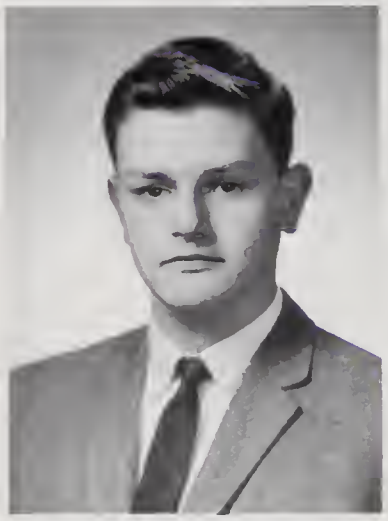

JOHN W. MORTENSEN
26 Hemenway St., Boston
School: Prince
Ambition: Engineering
College: Northeastern U.
Hobbies: Stamp Collecting, Swimming, Camping
Honors: Drum and Bugle 1; Military Comm. 4 Lt.; Chemistry Club 4

ROBERT L. MOSCOW
21 Outlook Rd., Mattapan
School: Solomon Lewenberg
College: Rutgers
Hobbies: Basketball, Football, Bowling
Honors: Basketball Intramural 2, 3, 4; Track 2, 3, 4; Office Aide 4; Room Athletic Councillor 3; J. A. 3; French Club 3 (Secretary)

RANDALL A. MOSS
76 W. Rutland St., So. End
School: Dwight School
Ambition: Air Force
Hobbies: Football
Honors: Track 1, 2, 3

BARRY N. MOVITZ
14 Mount Hood Rd., Brighton
School: Thomas A. Edison
Ambition: Engineer
College: U. of Massachusetts
Hobbies: Scuba Diving, A.Z.A., U.S.Y.
Honors: Yearbook Staff 4; Basketball Intramural 2, 3; Track 2; Health Room Corps 3; J. A. 3; U.N. Trip 2, 3, 4

RICHARD M. MURPHY
18 McNulty Ct., Charlestown
School: St. Catherine's
Ambition: Sociologist
College: Boston University

ROBERT J. MURPHY
257 Metropolitan Ave., Roslindale
School: B. L. S.
Ambition: To Be Successful
College: Yale
Hobbies: Sports, Cars
Honors: Basketball Intramural 2, 3; Office Aide 2

RONALD E. MURPHY
234 Parsons St., Brighton
School: W. H. Taft
Ambition: To Further Education in College
College: U. of Massachusetts
Hobbies: Sports, Racing, Skin-diving
Honors: Military Comm. 3, 4 Capt.; Patrol 3, 4; Office Aide 4; Crew 2, 3, 4; Room Councillor 4; Member of Varsity Club

English High School

DREW E. MYERS
8 Westland Ave., Back Bay
School: B. L. S.
Ambition: Math Teacher
College: State Teachers
Hobbies: Water Skiing
Honors: Lawrence Prize 3 (Fidelity and Deportment); Crew 3, 4 (Co-capt.); Room Councillor 3; Color Guard 3, 4

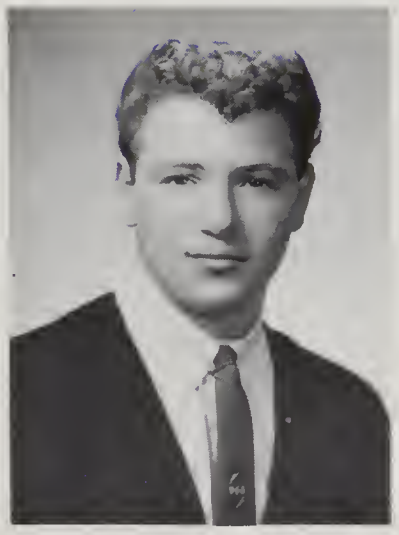

RICHARD G. NAMENSON
School: Solomon Lewenberg
Ambition: Accountant
College: Northeastern U.
Hobbies: Studying, YMHA
Honors: French Club 3 (Vice President); Crew 3; J. A. 3 (Secretary)

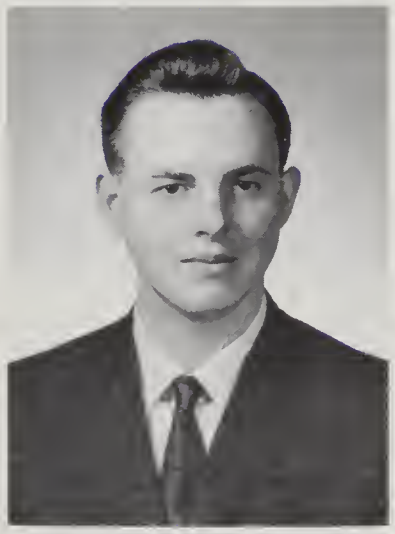

BERND D. NOWAK
5 Glen Rd., J. P.
School: Prince School
Ambition: Engineer
College: Northeastern U.
Hobbies: Stamp Collecting, Photography, Reading
Honors: Honor Roll 1; Lawrence Prize 2 (Fidelity & Deportment); Room Councillor 2; Student Council 2

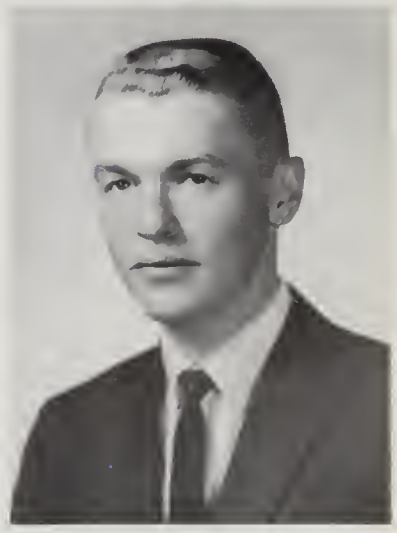

JOSEPH P. NOWD
739 Cambridge St., Brighton
School: B. L. S.
Ambition: Engineer
College: Northeastern U.
Honors: Crew 2, 3, 4

ROBERT J. NOWELL
2 Crane St., H. P.
School: B. L. S.
Ambition: Business Major
College: Northeastern U.
Hobbies: Sports, Dancing, Bowling
Honors: J. A. 4; French Club 4; Chemistry Club 4

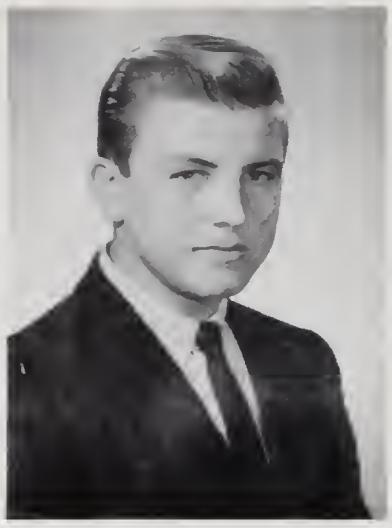

BOHDAN NYKOLYSHYN
18 St. Peter St., J. P.
School: B. L. S.
Ambition: Biologist
College: Boston State
Hobbies: Camping, Hunting
Honors: Basketball Intramural 2, 3; Track 3; Soccer 3, 4; J. A. 3; Room Athletic Councillor 1

LEONARD A. NYREN
76 Bay State Rd., Boston
School: Prince
Ambition: Engineer
College: Boston University
Hobbies: Skating, Fishing, Cars
Honors: Lawrence Prize 1 (Civics); Trick Drill 2, 3

KENNETH W. O'DONOGHUE
38 Hecla St., Dorchester
School: Grover Cleveland
Ambition: Draftsman
College: Boston University
Hobbies: Sports
Honors: Record Staff 4; Track 3, 4; Cross-country 3, 4

Class of 1964

MATHIAS T. O'MALLEY
41 Coniston Rd., Roslindale
School: B. L. S.
Ambition: To Become A Member of Alumni
College: U. of Massachusetts
Hobbies: Cars
Honors: Class Office Executive Comm.; Military Comm. 4 Capt.; Football 2, 3, 4; Track 2, 3; Patrol 3, 4; P.S.A.T.; Room Athletic Councillor 2, 3

JOHN T. O'NEIL
19 Mallon Rd., Dorchester
School: Grover Cleveland
Ambition: I.B.M. Technician
College: Boston University
Hobbies: Reading

JOHN P. O'ROURKE
19 Myrtle St., J. P.
School: B. L. S.
Ambition: Engineer
College: U. of Massachusetts
Hobbies: Skin Diving
Honors: Basketball Intramural 2, 3; Chemistry Club 4

WILLIAM A. OVERTON
64 Munroe St.
School: Lewis
Ambition: Biologist
College: U. of Massachusetts
Hobbies: Collecting Jazz Albums
Honors: Class Office Vice-Pres.; Basketball 2, 3, 4 (Co-capt.); Football 4; Room Athletic Councillor 4; Lunch Room Aide 4

WILLIAM S. OWENS
25 Catawba St.
School: B. L. S.
Ambition: Lawyer
College: Northeastern U.
Hobbies: Reading, Dancing
Honors: Lawrence Prize 3 (English); Basketball 4; Track 2; Glee Club 2, 3, 4

LLOYD H. OXLEY
96 West St., Hyde Park
School: B. L. S.
Ambition: Language Major
College: Boston University
Honors: Track 4

DONALD R. PAGE
31 Josephine St., Dorchester
School: Grover Cleveland
Ambition: Draftsman
College: Northeastern U.
Honors: Military Comm. 4 Lt.

RONALD M. PAOLINI
32 Annavoy St., E. B.
School: J. Cheverus
Ambition: Teacher
College: Boston State
Hobbies: Loafing

English High School

RICHARD S. PARIS
69 Edgewater Dr., Mattapan
School: Solomon Lewenberg
Ambition: Mechanical Engineer
College: Wentworth Institute
Hobbies: Cars, Music
Honors: Band 3, 4; Drum and Bugle 2

MAXIM P. PARONICH
80 Webster St., E. B.
School: Donald McKay
Ambition: To Graduate
Hobbies: Cars, Football

JOSEPH A. PASQUALE
51 Stanton St., Dorchester
School: Newton High
Ambition: To Graduate and Be A Success
Hobbies: Cars

ANTHONY J. PASTORE
421 Meridian St., E. B.
School: J. H. Barnes
Ambition: Certified Public Accountant
College: Bentley
Hobbies: Operating Differerent Machines
Honors: Honor Roll 2; Military Comm. 4 Capt.; Patrol 1; Office Aide 1; Drill Team 3, 4 (Capt.)

DAVID J. PAYNE
192 Hillside St., Roxbury
School: Martin
Ambition: To Be A Success
College: Boston University
Hobbies: Swimming

SAMUEL A. PENTA
117 Trenton St., E. B.
School: Joseph H. Barnes
Ambition: Doctor
College: Boston University
Hobbies: Swimming, Sports
Honors: Honor Roll 2, 3; Lawrence Prize 3; Yearbook Staff 4; Record Staff 4; Baseball 3, 4; Football 3, 4; National Honor Society 3; Alumnae Committee 4

WILLIAM L. PEPPER
32 Holbrook St., J. P.
School: Mary E. Curley
Ambition: Teacher
College: Northeastern U.
Hobbies: Church Work
Honors: Patrol 4; Office Aide 4; Health Room Corps 2, 3, 4; Cafeteria Aid 2, J. A. 2

ILDEBERTO L. M. PEREIRA
328 Centre St., Dorchester
School: W. E. Russell
Ambition: Teacher
College: Boston State
Hobbies: Sports
Honors: Honor Roll 1; Soccer 3, 4; Drill Team 2; Room Athletic Councillor 2

Class of 1964

ALFRED E. PERRONE
37 Houghton St., Dorchester
School: Woodrow Wilson
Ambition: Shop Teacher
College: Fitchburg State
Hobbies: Outdoor Sports
Honors: Band 3, 4; Drum and Bugle 2; Track 4; Crew 2; Room Councillor 2; Art Club 2, 3, 4; Drill Team 2, 3, 4

HAROLD T. PETERS
25 Fidelis Way, Brighton
School: Taft
Ambition: To Make a Million Dollars
College: M. I. T.
Hobbies: Cars

RICHARD H. PETERS
37 St. Albans Rd., Boston
School: M. J. Tobin
Ambition: Social Worker
College: Boston State
Hobbies: Tennis
Honors: Basketball Intramural 3; Glee Club 3

GEORGE PETRAKES
24 Litchfield St., Boston
School: Prince
Ambition: Mechanical Engineer
College: Northeastern U.
Hobbies: Coins, Drafting
Honors: Glee Club 2, 3

THOMAS F. PETROCELLI
5 Milton St., Dorchester
School: Woodrow Wilson
Ambition: Plumber
Hobbies: Fishing, Hunting, Coin Collecting
Honors: Lawrence Prize 2 (Fidelity & Deportment); Art Club 2

GREGORY L. PHILLIPS
9A Ruthuen St., Dorchester
School: James P. Timilty
Ambition: Lawyer
College: Northeastern U.
Hobbies: Sports, Singing
Honors: Track 2, 3, 4; Glee Club 2, 3, 4

GENE L. PIKEN
55 Spencer St., Dorchester
School: O. W. Holmes
Ambition: Electronics Engineer
College: Northeastern U.
Hobbies: Photography
Honors: Band 2, 3, 4

RICHARD T. PINNELL
103 Bellevue St., Dorchester
School: Grover Cleveland
Ambition: Musician
College: New England Conservatory
Hobbies: Music

English High School

LEONARD P. POLACCO
107 Prince St., North End
School: Michelangelo
Ambition: Physical Education Teacher
College: Miami University
Hobbies: Collecting Sports Magazines
Honors: Prom Committee

STEVEN J. POLIKOFF
35 Hartwell St., Roxbury
School: Oliver W. Holmes
Ambition: Psychologist
College: Boston University
Hobbies: Drums, Singing
Honors: Glee Club 4

JOHN A. POTO
63 St. Andrew Rd., E. B.
School: Fitton Grammar
Ambition: Engineer
College: Northeastern U.
Hobbies: Singing, Guitar
Honors: Honor Roll 2; Football 1, 2; Track 1

EDWARD J. POWERS
65 Westmoreland St.
Dorchester
School: Ellen H. Richards
Ambition: Lawyer
College: U. of Massachusetts
Hobbies: Sports
Honors: Basketball Intramural 2, 3; Football 2, 3, 4; Crew 2

DOMINIC A. PROCHILO
24 Orient Ave., E. B.
Ambition: I. B. M. Operator
College: Bentley
Hobbies: Pool

JOHN A. PRUCKNICKI
4 Adanac Terr., Dorchester
School: Ellen H. Richards
Ambition: Mechanical Engineer
College: Rensselaer Polytechnic Institute
Hobbies: Bowling, Basketball
Honors: Yearbook Staff 4; Military Comm. 4 Capt.; Room Councillor 4; Crew 3

TIMOTHY H. PUKT
19 Clementine Park, Dorchester
School: St. Mark's
Ambition: Coach
College: U. of Massachusetts
Hobbies: Sports
Honors: Football 2, 3, 4

KENNETH A. PUNIS
24 Cleveland St., H. P.
School: Most Precious Blood
Ambition: Medicine
College: Boston College
Hobbies: Singing, Water Skiing, Football, Guitar
Honors: Military Comm. 4 Lt.; Room Councillor 3; Student Council 3; Discussion Club 4; Dramatics Club 4

Class of 1964

RICHARD F. QUINN
45 Belnel Rd., Mattapan
School: B. L. S.
Ambition: Engineer
College: Tufts University
Hobbies: Sailing, Cars
Honors: Honor Roll 2; Track 4; Physics Club 3

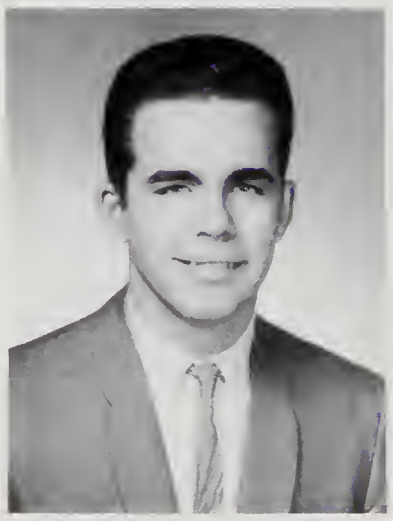

LAWRENCE J. RALLO
57 Havre St., E. B.
School: McKay
Ambition: State Department Official
College: Boston University
Hobbies: Reading, Geography
Honors: Basketball Intramural 2

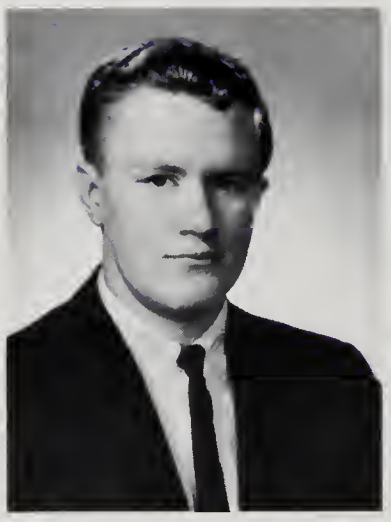

RICHARD S. RANGE
151 Bowdoin St., Dorchester
School: Woodrow Wilson
Ambition: Engineer
College: Northeastern U.
Hobbies: Bowling, Traveling

DENNIS D. RANIERI
21 Derry Rd., North End
School: W. B. Rogers
Ambition: Teacher
College: Northeastern U.
Honors: Military Comm. 3 Lt.; Patrol 4; Office Aide 4; Crew 3; Glee Club 3

JAMES P. REARDON
10 Ripley Rd., Dorchester
School: Woodrow Wilson
Ambition: Accountant
College: Bentley
Hobbies: Golf and Skating
Honors: Glee Club 2, 3, 4

ROBERT J. REDD
43 Crawford St., Dorchester
School: Saint Francis de Sales
Ambition: To Earn $10,000 A Year
College: Hampton Institute
Hobbies: Coin Collecting, Billiards
Honors: Track 1, 2, 3, 4; Room Athletic Councillor 4; Glee Club 2, 3, 4; J. A. 3 (President)

ALEX L. REVELIOTTY
32 Spring Park Ave., J. P.
School: Curley
Ambition: Certified Public Accountant
College: Bentley
Hobbies: Drums, Skating
Honors: Room Athletic Councillor 3

KARL C. RICE
24 Munroe St., Roxbury
School: B. L. S.
Ambition: Psychologist
College: Illinois Wesleyan
Hobbies: Sports, Hunting, Photography, Reading

English High School

KENNETH R. RICH
117 Hancock St., Dorchester
School: B. L. S.
Ambition: Engineer
College: Northeastern U.
Hobbies: Camping, Sailing
Honors: Lawrence Prize 2

GERARDO DE LOS RIOS
17 Symphony Rd., Boston
Ambition: Mechanical Engineer
College: Northeastern U.
Hobbies: Photography, Drawing, Chess, Tennis
Honors: Soccer 3, 4; J. A. (Vice-President)

MICHAEL P. RITZ
719 E. Seventh St., S. B.
School: P. F. Gavin
Ambition: Federal Government Work
College: Northeastern U.
Hobbies: Philately
Honors: Glee Club 2, 3, 4

BRIAN J. ROBINSON
69 Hamilton St., Dorchester
School: Grover Cleveland
Ambition: To Be Successful
College: Northeastern U.
Hobbies: Sports, Music
Honors: Intramural Basketball 2, 3; Physics Club 3

JOHN E. ROCHE
25 Romsey St., Dorchester
School: St. William's
Ambition: To be a success
College: Ohio State
Hobbies: Sports, Folk Music
Honors: Honor Roll 1; Record Staff 1; Basketball Intramural 2, 3; Football 2; Hockey 1; Patrol 1; Office Aide 1; Room Councillor 1; Physical Science Club 3

ROBERT E. ROCHLEAU
408 Centre St., J. P.
School: Salesianum High
Ambition: Career Armed Forces Officer
College: Boston State
Hobbies: Football, Basketball

ALFRED F. ROGERS
1 Sagamore St., Dorchester
School: St. Joseph's
Ambition: C. P. A.
College: Boston School of Business Education
Hobbies: Bowling
Honors: Lawrence Prize 1 (Fidelity and Deportment); Room Councillor 2

PAUL S. ROMANO
205 Webster St., E. B.
School: Lady of Assumption
Ambition: I. B. M.
College: Northeastern U.
Hobbies: Drawing

Class of 1964

JAMES R. ROSATTO
68 St. Andrew Rd., E. B.
School: John Cheverus
Ambition: Civil Engineer
College: Northeastern U.
Hobbies: Coin Collecting, Football
Honors: Track 1; Room Athletic Councillor 1

HARVEY S. ROSEN
25 Nelson St., Dorchester
School: Solomon Lewenberg
Ambition: Teacher
College: U. of Massachusetts
Hobbies: Reading, Stamps
Honors: Lawrence Prize 2, (Biology 1); Patrol 4; Office Aide 4; U.N. Trip 3; Science Fair 2 (First Prize)

WILLIAM J. ROSHER
40 Stratton St., Dorchester
School: St. Matthews
Ambition: Succeed in Life
College: Wentworth
Hobbies: Art, Sports
Honors: Basketball Intramural 2, 3

LES J. ROTHMAN
22 Ledgebrook Rd., Mattapan
School: Solomon Lewenberg
Ambition: Teacher
College: Boston State
Hobbies: Sports, Y.M.C.A.
Honors: Basketball Intramural 2, 3, 4; Swimming Team 2, 3, 4

PHILIP R. RUBBICO
169 Trenton St., E. B.
School: Joseph H. Barnes
Ambition: Auto Mechanic
Hobbies: Pool, Auto Mechanics
Honors: Band 2; Track 2; Supply Room Aide 4

RICHARD A. RUBIN
65 Hackensack Rd., Chestnut Hill
School: B. L. S.
Ambition: Corporation Lawyer
College: Boston University
Hobbies: U.S.Y. - Jewish Youth Group
Honors: Class Office Executive Com.; Yearbook Staff 4; Military Comm. 4 Lt.; Debating Team 4; Discussion Club 3; Dramatic Society 4; Room Athletic Councillor 3; Drill Team 2, 3

JOHN J. RUSSELL
20 Auckland St., Dorchester
School: B. L. S.
Ambition: Mathematical Engineer
College: Boston College
Hobbies: Music
Honors: Band 2, 3, 4; Room Councillor 3

WILLIAM J. RUSSO
12A New Heath St., Roxbury
School: Holy Trinity
Ambition: To Succeed
College: Boston University
Hobbies: Sports Cars
Honors: Track 3

English High School

STEVEN RUVICH
594 Harvard St., Mattapan
School: Solomon Lewenberg
Ambition: Draftsman
College: Wentworth
Honors: Baseball 4; Crew 4

JAMES M. RYAN
99 Brainard Rd., Allston
School: St. Aidan's School
Ambition: Teacher
College: Boston State
Hobbies: Sports
Honors: Basketball Intramural 2, 3; Office Aide 2; Math 1; Room Athletic Councillor 4; Dramatics Club 4; Discussion Club 4

WALTER J. RYAN
39 Edwin St., Dorchester
School: B. L. S.
Ambition: Engineer
College: Northeastern U.
Hobbies: Sports
Honors: Basketball Intramural 4

PERVIS RYANS
148 Stanwood St.
School: Patrick Campbell
Ambition: Teacher
College: Undecided
Hobbies: Swimming, Bowling
Honors: Track 3, 4

HAROLD S. SANDLER
131 Standard St., Mattapan
School: Woodrow Wilson
Ambition: Commercial Artist
College: Boston University
Hobbies: Coin Collecting, Sports
Honors: Military Comm. 4 Lt.; Basketball Intramural 2, 3, 4; Track 2, 3, 4; Office Aide 4; Prom Com. 4; Room Athletic Councillor 2; Intramural Track 3, 4

STANLEY S. SANIUK, JR.
346 Dorchester St.
S. Boston
School: B. L. S.
Ambition: Engineer
College: Georgia Tech
Hobbies: Coin Collecting, Water Sports
Honors: Military Comm. 4 Lt.; Track 2, 3

BORIS E. SAPOROCHETZ
21 Ward St., Boston
School: Claret
Ambition: Engineering
College: Northeastern U.
Honors: Lawrence Prize 3 (Spanish 2)

MICHAEL J. SARNO
22 Cranston St., J. P.
School: B. L. S.
Ambition: Chemical Engineer
College: Northeastern U.
Hobbies: Cars, Chemistry, Sports
Honors: Honor Roll 3; Math Team 4

Class of 1964

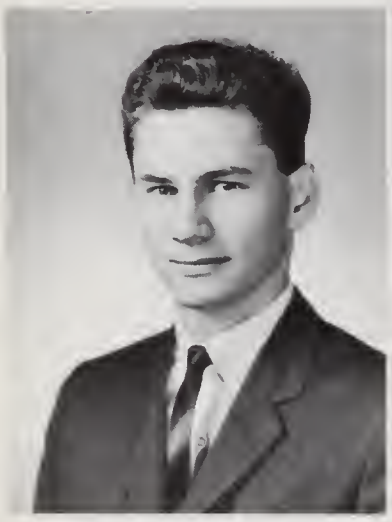

ARNOLD Z. SCHNEIDER
23 Valencia Rd., Hyde Park
School: Maimonides School
Ambition: Psychologist
College: New York U.
Hobbies: AZA-MYRA
Honors: Honor Roll 2; Yearbook Staff 3, 4; Room Councillor 4; Trick Drill Team 2, 3; Student Council 4

DONALD R. SCHONE
46 Chestnut Sq., J. P.
School: Mary E. Curley
Ambition: Certified Public Accountant
College: Bentley
Hobbies: Sports
Honors: Basketball Intramural 1, 2, 3, 4; Physics 3

KENNETH B. SCHOU
86 Gallivan Blvd.
Dorchester
School: Woodrow Wilson
Ambition: Electronic Engineer
College: Northeastern U.
Hobbies: Lion Hunting
Honors: Basketball Intramural 2, 3, 4

DONALD R. SCHWINN
525 Poplar St., Roslindale
School: Washington Irving
Ambition: Teacher
College: Boston State
Hobbies: YMCA, Sports, Driving
Honors: Military Comm. 4 Lt.; Basketball Intramural 2, 3, 4; J. A. 3, 4

EMILIO TORRES SCOTT
433 Dudley St., Roxbury
School: St. Joseph's
Ambition: To Go To College
College: Northeastern U.
Hobbies: Boxing, Dancing
Honors: Baseball 1, 3; Football 1, 2, 3; Track 1; Room Athletic Councillor 1, 2

JOHN C. SCOTT
129 Chiswick Rd., Brighton
School: B. L. S.
Ambition: To Succeed
College: Tufts University
Hobbies: Cars and Dancing
Honors: Baseball 4; Track 4; Office Aide 4; Room Councillor 3

BARRIE W. SEGALL
153 Strathmore Rd., Brighton
School: Thomas A. Edison
Ambition: Advertising Salesman
College: Northeastern U.
Hobbies: J. C. C. Councillor
Honors: Honor Roll 1, 2; Physics Club 3

WILLIAM J. SENNOTT
2610 Centre St., W. Roxbury
School: B. L. S.
Ambition: Teacher
College: Boston College
Hobbies: Boating and Skiing
Honors: Hockey 3, 4; Track 4; Room Athletic Councillor 2, 3

English High School

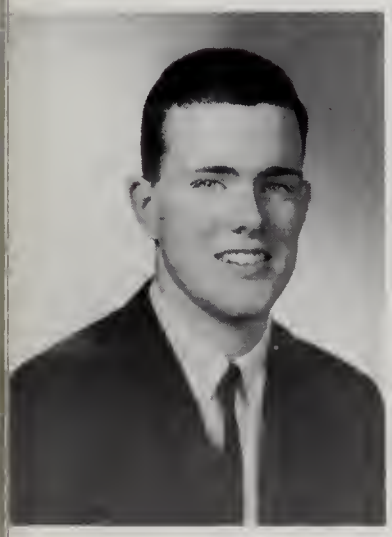

EDWARD J. SHANLEY
362 Market St., Brighton
School: B. L. S.
Ambition: Mathematics
College: Northeastern U.
Hobbies: Reading, Swimming, Fishing
Honors: Football 4; Track 2; Library Corps 2; Math 4; Discussion 3,4

DONALD A. SHAPIRO
107 Ormond St., Mattapan
School: Solomon Lewenberg
Ambition: Dental Technician
College: Boston School of Mechanical Dentistry
Hobbies: Bowling, YMHA
Honors: Physics Club 3; Perfect Attendance 1

DANIEL L. SHEEHAN
School: Washington Irving
Ambition: Teacher
College: Boston State
Hobbies: Basketball, Football
Honors: Basketball Intramural 3, 4; Track 2

PAUL F. SHEEHAN
205 Chiswick Rd., Brighton
School: Thomas A. Edison
Ambition: Businessman
College: Boston College
Hobbies: Auto Enthusiast
Honors: Baseball 4; Track 4; Office Aide 2, 3

JONATHAN SHEPARD
393 Seaver St.
School: Lewis
Ambition: Attend Business Administrative School
College: Northeastern U.
Hobbies: Sports
Honors: Basketball Intramural 1; Track 1, 2

MICHAEL R. SHOWSTACK
48 Kingsdale St., Dorchester
Ambition: Medical Hypnosis
Hobbies: Car Enthusiast, Swimming
Honors: Basketball Intramural 2, 3, 4; Office Aide 2, 3, 4; Crew 2, 4; Physics Club 3

PAUL SHRAGER
25 Messinger St., Mattapan
School: Solomon Lewenberg
Ambition: Glazier
College: Wentworth Inst.
Hobbies: Bowling, Baseball

RICHARD SKIPPER
42 Holborn St., Roxbury
School: B. L. S.
College: Howard U.
Hobbies: Weight Lifting
Honors: Track 2, 3, 4; J. A. 3

Class of 1964

BRIAN E. SMITH
33 Corey St., Charlestown
School: St. Catherine's
College: U. S. Maritime
Hobbies: Boating, Fishing
Honors: Hockey 1, 2, 4; Room Athletic Councillor 2

RONALD W. SMITH
29 Seattle St., Allston
School: Wm. H. Taft
Ambition: Lawyer
College: Boston University
Hobbies: Sports
Honors: Basketball Intramural 3

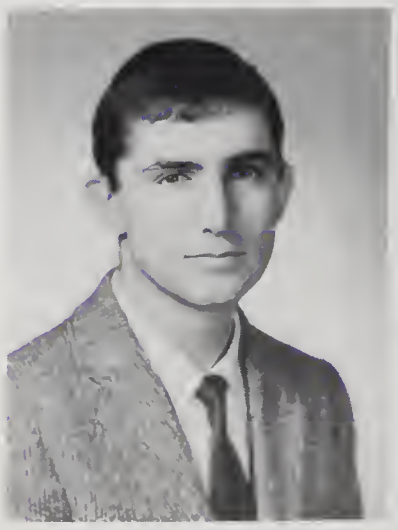

DAVID T. SNYDER
11 Middleton St., Dorchester
School: Solomon Lewenberg
Ambition: Physical Education Instructor
College: Northeastern U.
Hobbies: Folk Music, Writing, Ping-pong, Weight-lifting
Honors: Discussion Club 2; Chess Club 2, 3

DAVID A. SOLOMON
37 Burmah St., Mattapan
School: Solomon Lewenberg
Ambition: Teacher
College: Northeastern U.
Hobbies: Coin Collecting
Honors: Lawrence Prize 3 (Fidelity and Deportment); Record Staff 3, 4; Chem. Club 4; Room Councillor 3; J. A. 3

RENATO C. SPAGNUOLO
240 Hanover St., North End
School: Michelangelo
Ambition: Master Electrician
College: Wentworth Inst.
Hobbies: Sports, Fishing

MILLARD E. SPEAS
12 Holborn St., Roxbury
School: B. L. S.
Ambition: Psychology
College: Rutgers
Hobbies: Reading, Clubs
Honors: Track 4; J. A. 3

STUART A. SPIEGEL
40 Lorna Rd., Mattapan
School: Solomon Lewenberg
Ambition: Physical Education Instructor
College: U. of Bridgeport
Hobbies: Golf
Honors: Baseball 2; Basketball Intramural 2; Football 2; Track 2; Golf 3; Discussion Club 4

FRANCIS G. SPRING
490 Brook Rd.
School: B. C. High
Ambition: To Be Successful
College: U. of Massachusetts
Honors: Hockey 1, 2, 3, 4

English High School

CHRISTOPHER W. STAMAS
91 Desoto Rd., W. Roxbury
School: R. G. Shaw
Ambition: To Become A Millionaire
College: U. of Massachusetts
Hobbies: Drawing, Bowling, Pool
Honors: Basketball Intramural 2

HENRY E. STEFANO
51. W. Eagle St., E. B.
School: Sacred Heart
Ambition: Teacher-Coach
College: Syracuse U.
Hobbies: Painting
Honors: Honor Roll 1; Basketball Intramural 2; Football 1, 2, 3, 4; Track 3; Patrol 3; Crew 2, 3, 4 (Co-capt); Room Athletic Councillor 1, 2, 3, 4

VINCENT E. STEWART
1031 Tremont St., So. End
School: Rice-Franklin
Ambition: To Succeed
College: Vanderbilt U.
Hobbies: Records, Cars, Reading, Pencil Sketching
Honors: Lawrence Prize 1 (Fidelity & Deportment); Class Office 1 Pres.; Track 2, 3; Room Councillor 1; Glee Club 2, 3, 4; Debating 1

PAUL E. STORER
29 Rogers Park Ave., Brighton
School: Thomas A. Edison
Ambition: Aviator
College: Northeastern U.
Hobbies: Model Airplanes, Golf, Fishing
Honors: Military Comm. 4 Lt., Baseball 2; Crew 2; J. A. 3; Glee Club 2, 3

GREGORY B. STOWE
5337 Washington St.,
W. Roxbury
School: B. L. S.
Ambition: Teacher
College: Northeastern U.
Hobbies: Reading, Folk Music, Baseball
Honors: Honor Roll 2; Library Corps 2; Winner Times Current Events Test 2

ALLEN SUESS
695 Walk Hill St., Mattapan
School: B. L. S.
Ambition: Teacher
College: Boston University
Hobbies: Music, Stamps
Honors: Honor Roll 3; Office Aide 3, 4; Room Councillor 4; E.H.S. Oratorical Society 3, 4; Discussion Club 4; Student Council 4; Rep. Youth Citizenship Conf.-Tufts 4; Del. to Rotary Club 4

JAMES F. SULLIVAN
32 Whitridge St., Dorchester
School: St. Brendans
Ambition: Certified Public Accountant
College: Northeastern U.
Hobbies: Fishing, Stamp Collecting, Bowling
Honors: Track 2; Crew 1

JOHN B. SULLIVAN
38 Wentworth Ter.,
Charlestown
School: C. R. Edwards
Ambition: Teacher
College: Northeastern U.
Hobbies: Bowling, Skating, Horseback Riding

Class of 1964

LAWRENCE J. SULLIVAN
26 Marion St., E. B.
School: B. L. S.
Ambition: Master of English
College: Mass. Maritime Academy
Hobbies: Cars, Guns, Fishing
Honors: Basketball 2; Intramural Basketball 2, 3, 4

WILLIAM F. SULLIVAN
16 Hopedale St., Allston
School: St. Anthony's
Ambition: Certified Public Accountant
College: Northeastern U.
Hobbies: Fishing

GEORGE F. SWARTWOUT
104 Bremen St., E. B.
School: Our Lady of Mt. Carmal
Ambition: To Be President of A Company
College: Suffolk University
Hobbies: Hunting and Fishing

MICHAEL N. SWARTZ
11 W. Selden St., Mattapan
School: Solomon Lewenberg
Ambition: To Run A Mail-Order Business
College: Boston University
Hobbies: Bowling, Business Research

PAUL D. SWIRBALUS
15 Colebrook St., S. Boston
School: B. L. S.
Ambition: Doctor
College: Tufts
Hobbies: Stamp Collecting, Music
Honors: Honor Roll 3; Lawrence Prize 3 (Modern History); 1963 Youth Conference at Tufts; 1963 Boys' State; Discussion Club 4

JOSEPH H. SZWANKE
46 Clarkson St., Dorchester
School: B. L. S.
Ambition: College
College: Northeastern U.
Hobbies: Camping, Fishing
Honors: Honor Roll 3; Intramural Basketball 4; Soccer Team 4

HARRIS M. TAFT
221 Chestnut Ave., Brighton
School: W. H. Taft
Ambition: President
College: Boston University
Hobbies: Folk Music
Honors: Military Comm. 4 Lt.; Crew 2, 3; Discussion Club 3, Science Club 2; Automotive Club 2; Chess Club 2

EDGAR F. TATRO
97 Wachusett St., J. P.
School: Francis Parkman
Ambition: Teacher
College: Boston University
Hobbies: Sports
Honors: Honor Roll 1, 3; Lawrence Prize 2 (Fidelity & Deportment); Military Comm. 4 Lt.; Room Councillor 2, 3; Perfect Attendance 1, 2, 3; 1963 Boy's State 3; Nat Burrows Scholarship 3; E.H.S. Oratorical Society 3, 4

English High School

JOHN TERRANOVA
59 Charter St., Boston
School: Michelangelo
Ambition: Business Mgr.
Hobbies: Sports, Cars, Stamp Collecting, Coin Collecting, Reading
Honors: Lawrence Prize 2 (Italian 3);

AL T. TILLMAN
64 Lambert Ave., Roxbury
School: James P. Timilty
Ambition: I. B. M. Operator
College: Northeastern U.
Hobbies: Horseback Riding, Swimming, Chess
Honors: Track 2; Glee Club 3, 4

THOMAS A. TODISCO
119 Webster St., E. B.
School: Donald McKay
College: Mass. Bay Colony College
Hobbies: Football, Cars
Honors: Baseball 4; Intramural Basketball 2, 3

ROBERT A. TOMASONE
33 No. Bennet St., North End
School: St. Anthony's
Ambition: Teacher
College: Boston State
Hobbies: Coin and Stamp Collecting
Honors: Basketball Intramural 2, 3; Glee Club 2, 3, 4

FRANK B. TOOMER
151 Homestead St.
School: Mary Curley
Ambition: Chemist
College: College of Guam
Hobbies: Chemistry
Honors: Drum and Bugle 1; Track 1, 2, 3; Science lectoral Classes 3; Glee Club 4; Debating Club 1; Chemistry Club 4

CARLOS H. TOSI, JR.
27 Bay State Rd., Boston
School: Scituate High
Ambition: Ambassador for for United States
College: Boston University
Hobbies: Stamps, Coins, Travel
Honors: Lawrence Prize 3 (Spanish 2)

FRANK W. TRACY
22 Aldie St., Allston
School: St. Anthony's
Ambition: Teacher
College: Boston State
Hobbies: CYO Drum Corps, J.A.
Honors: Band 4 (Manager) Military Comm. 4 Lt.; Patrol 4; Office Aide 4

FRANK R. TROCKI
145 Sherrin St., H. P.
School: B.L.S.
Ambition: Teacher
College: Northeastern U.
Hobbies: Shortwave Radio, Cars, Golf
Honors: Military Comm. 4 Lt.; Track 1; Intramural Basketball 2, 3

Class of 1964

LOVETTE M. TUCKER
25 Whittier St.
School: Timilty
Ambition: Business Executive
College: Northeastern U.
Hobbies: Coin Collecting, Ice Skating
Honors: Basketball 2, 3, 4 (Co-captain); Track 1; Glee Club 4; Room Athletic Councillor 1

STANLEY L. UNGERLEIDER
108 Glen Way St., Dorchester
School: B. L. S.
Ambition: Chemical Engineer
College: Tufts University
Hobbies: Sports
Honors: Yearbook Staff 4; Golf 3; Physics Club 3; Intramural Basketball 2, 3, 4; Discussion Club 4; Class Dues Committee, Campaign Manager

STRATOS D. VALAKIS
101 Calumet St., Roxbury
School: B.L.S.
College: Northeastern U.
Hobbies: Reading, Writing, Bowling
Honors: Honor Roll 2, 3; Track 3; Glee Club 2; Math Club 4; Chemistry Club 4; NEDT Certificate of Merit 2; MIT Summer Course 3
Ambition: Engineer

KENNETH V. VARTANIAN
36 Kittredge St., Roslindale
School: B.L.S.
Ambition: To Become A Computer Operator
College: Northeastern U.
Hobbies: Bowling, Golf, Coins
Honors: Military Comm. 4 Lt.; Basketball Intramural 2, 3, 4; Golf 3; Math Club 4; Campaign Manager 4; MIT Summer Course 3

PAUL R. VASIL
67A Hillside St., Roxbury
School: Mary E. Curley
Ambition: I.B.M.
College: Northeastern U.
Honors: Honor Roll 2, 3

JAMES P. VAUGHN
51 Chelmsford St., Dorchester
School: Woodrow Wilson
Ambition: Engineer
College: Northeastern U.
Hobbies: Baseball, Fishing
Honors: Basketball Intramural 2, 3

JOHN R. WALENTEN
641 Huntington Ave., Boston
School: B.L.S.
Ambition: Engineer
College: Northeastern U.
Hobbies: Sports, Automotives
Honors: Honor Roll 2; Lawrence Prize 3 (Fidelity & Deportment)

RODNEY H. WALKER
55 Pasadena Rd., Dorchester
School: B.L.S.
Ambition: Electrical Engineer
College: Northeastern U.
Hobbies: Bowling, Archery, Chess
Honors: Glee Club 3, 4

English High School

DENNIS R. WALL
1438 Columbus Ave., Roxbury
School: Abraham Lincoln
Ambition: Commercial Artist
Hobbies: Free Hand Drawing, Cars

PETER M. WALSH
40 Wren St., W. Roxbury
School: R. G. Shaw
Ambition: Public Relations
College: Boston University
Hobbies: Sports, Cars
Honors: Basketball Intramural; Campaign Manager Song Committee 4

TIMOTHY J. WALSH
29 Brookvale St., Dorchester
School: B.L.S.
Ambition: Teacher
College: Boston State College
Hobbies: Swimming, Water Skiing
Honors: Honor Roll 1

CHARLES F. WARREN
38 Chilton Rd., W. Roxbury
School: R. G. Shaw
Ambition: Teacher
College: State College at Boston
Hobbies: Music, Drawing, Model Trains
Honors: Baseball 3, 4 Manager; Office Aide 2; Glee Club 2, 3, 4; J. A. 3, 4 (Pres. of Co.) French Club 4

VICTOR N. WASSILIEW
19 Gates St., S. B.
School: B.L.S.
Ambition: Journalist
Hobbies: Piano, Stamp Collecting
Honors: Honor Roll 1, 2; Swimming 2, 3; Room Councillor 1, 2

ROBERT W. WATMOUGH
105 Farragut Rd., S. B.
School: B.L.S.
Ambition: Banking
College: University of Bridgeport
Hobbies: Swimming, Golf, Fishing
Honors: Honor Roll 3; Military Comm. 4 Lt.; Patrol 4; Office Aide 4; Golf 3, 4; Room Councillor 4; N.H.S. 3

GERARD W. WATTS
246 Market St., Brighton
School: Thomas Edison
Ambition: Writer
College: Boston College
Hobbies: Sports, Stamp collecting
Honors: Lawrence Prize 2 (Fidelity & Deportment)

DAVID E. WEBB
22 MacDonald St., H. P.
School: B.L.S.
Ambition: Success
College: U. of Maine
Hobbies: Wine, Women and Song
Honors: Lawrence Prize 3 (Fidelity & Deportment) Room Councillor 3; Math Club 4; Student Council 3

Class of 1964

BERNARD P. WEINBERG
7 Nelson St., Dorchester
School: Woodrow Wilson
Ambition: Electrical Engineer
College: Northeastern U.
Hobbies: Sports, Music, Amateur Radio
Honors: J. A. 3; Science Club 2

KENNETH J. WEINBERG
13 Ferndale St., Dorchester
School: Woodrow Wilson
Ambition: Engineer
College: Northeastern U.
Hobbies: Sports
Honors: Honor Roll 2; Office Aide 2; Room Councillor 2; J. A. 3; Chemistry Club 4

GILBERT J. WEINER
33 Nottinghill Rd., Brighton
School: B.L.S.
Ambition: Psychiatrist
College: Northeastern U.
Hobbies: Records, Sports, Cars, Science Fiction
Honors: Honor Roll 1, 2; Basketball Intramural 3; Room Athletic Councillor 3; Art Club 3; Discussion Club 3, 4

JERROLD M. WEINER
50 Wildwood St., Dorchester
School: Solomon Lewenberg
Ambition: Electronical Engineer
College: Northeastern U.
Hobbies: Electronics
Honors: Room Athletic Councillor J. A. 3

CALVIN C. WILLIAMS
148 West Concord St.
School: Dwight
Ambition: Athlete
College: Delaware State
Hobbies: Sports
Honors: Drum and Bugle 2; Football 3; Track 1, 2, 3, 4

EDWARD C. WILLIAMS III
81 Fenwood Rd., Dorchester
School: Solomon Lewenberg
Ambition: Mathematician
College: Boston University
Hobbies: Painting, Music
Honors: Chemistry Club 4; Dramatics Club 4; Discussion Club 3, 4

FREDERICK F. WILLIAMS JR.
9 Dudley St., Roxbury
School: Sherwin
Ambition: Beautician
Hobbies: Basketball, Swimming
Honors: Track 2

LEROY G. WILSON
55 Fayston St., Roxbury
School: Patrick T. Campbell
Ambition: To be Successful
College: Penn. State
Hobbies: New Jazz
Honors: Chess Club 4; Track 1, 2, 3; Football 1, 2, 3

English High School

LEWIS E. WOOD
77 Ellington St., Dorchester
School: P. T. Campbell
Ambition: Draftsman
College: Air Force Academy
Hobbies: Drafting
Honors: Track 3

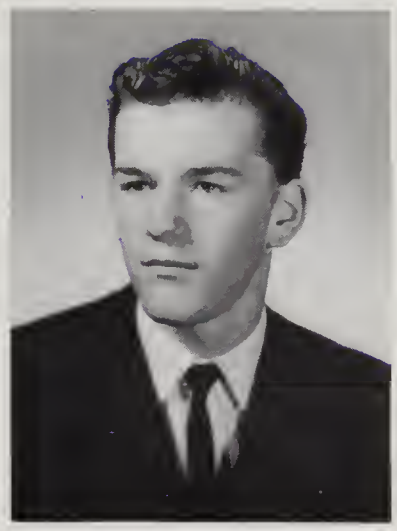

PAUL M. WOSNY
1028 Truman Hgwy., H. P.
School: B.L.S.
Ambition: Teacher
College: Boston State College
Hobbies: Guitar
Honors: Track 3; Soccer 2, 3, 4 (co-captain)

LAMAR WRIGHT
109 Homestead St., Dorchester
School: B.L.S.
Ambition: Psychologist
College: Fisk
Hobbies: Coin Collecting
Honors: Track 4; J. A. 3, 4; Glee Club 4

RICHARD L. WYNOT
17 Lincoln St., Roxbury
School: J. P. Timilty
Ambition: Certified Public Accountant
College: Bentley
Hobbies: Fishing, Gardening, Sports
Honors: J. A. 3, 4

MORRIS I. YAFFE
492 Harvard St., Dorchester
School: Solomon Lewenberg
Ambition: Business Administration
College: Boston State College
Hobbies: Coins, Records, Sports
Honors: Honor Roll 2; Basketball Intramural 3; Track 2; J. A. 3, 4; Chemistry Club 4; French Club 3, 4

HYMAN J. YARCHUN
55 Columbia Rd., Dorchester
School: Hyde Park High
Ambition: Engineer
College: General Motors Institute
Hobbies: Sport Cars, Engines
Honors: Crew 4; Glee Club 4

DENNIS H. YOUNG
39 Dennis St., Boston
School: St. Michael's
Ambition: Diplomatic Service
College: New York University
Hobbies: Soccer, Tennis
Honors: J. A. 3, 4 (vice president)

THOMAS A. ZICKUS
23 Saranac St., Dorchester
School: B.L.S.
Ambition: Mathematician
College: Stanford University
Hobbies: Meditation, Peregrination, Gymnastics
Honors: Basketball Intramural 3, 4; Football 2; Track 2, 3; Tennis 4; Drill Team 1; Chemistry Club Treasurer 4

Class of 1964

MARSHALL L. ZIDEL
9 Mascot St., Dorchester
School: Solomon Lewenberg
Ambition: Photographer
Hobbies: Photography
Honors: Swim Team 4

BERNARD H. ZILINSKAS
931 East Fourth St., S. B.
School: B.L.S.
Ambition: Minister
College: Valparaiso University
Hobbies: Music, Tennis, Golf, Wood Work
Honors: Military Comm. 4 Lt.; Basketball Intramural 3, 4; Track 1, 2; Room Athletic Councillor 4; Chemistry Club Secretary 4; Latin America Conference 4

ROBERT S. ZINN
17 Bradford St., Boston
School: Abraham Lincoln
Ambition: Electronics
College: Mass. Radio and Television
Hobbies: Radio and Television Repairman
Honors: Debating Team 4; Math Club 4; School Newspaper Artist 1

NIKOLAUS ZOZULA
8 Spalding St., J. P.
School: B.L.S.
Ambition: Social Worker
College: Brandeis University
Hobbies: Chess, Stamp Collecting
Honors: Drill Team 1, 2

EDMUND ZYBERT
130 Heath St., J. P.
School: Abraham Lincoln
Ambition: Business Administration
College: Northeastern U.
Hobbies: Photography, Music
Honors: Honor Roll 1; Yearbook Staff 4; Military Comm. 4 Lt.; J. A. 3, 4; Boston School Symphony Orch.

English High School

VICTOR C. ADAMS
909 E. Broadway, S. B.
School: B.L.S.
Ambition: Medicine
College: Tufts University
Hobbies: Skin Diving
Honors: Lawrence Prize 1 (Anc. History); Office Aide 1, 4; Crew 1, 4

JOSEPH D. ANDREWS
79 Shawmut Ave., South End
School: Abraham Lincoln
Ambition: Biological Research
College: Tufts University
Hobbies: Bridge, Chess, Jazz
Honors: Honor Roll 3; Lawrence Prize (General Science) 1; (Health) 2; (English) 3; $100 Undergraduate Scholarship 2; Chess Club 1, 2, 3, 4; 3rd Place in Massachusetts Chess Tournament

PETER BADING
78 So. Huntington Ave., J. P.
School: Mary Curley
Ambition: Restaurant Business
Hobbies: Music

ARTHUR H. BELL
39 Hallowell St., Mattapan
School: Solomon Lewenberg
Ambition: Chemical Engineer
College: Northeastern U.
Hobbies: Chess, Science, Psychology
Honors: Chess Club 2, 3, 4; Discussion Club 2; Science Club 2; Glee Club 2, 3, 4; J. A. 3; M.I.T. Lecture 3; Science Lecture for Able Learners 3

PAUL J. BIGGINS
121 Faraday St., H. P.
School: Wm. Barton Rogers
Ambition: College and Marriage
College: Northeastern U.
Hobbies: Art, Swimming, Skating, Music
Honors: Honor Roll 3; Lawrence Prize 3 (Art 1); Record Staff 3, 4; Art Club 4

EDWARD L. BLAKELY, JR.
926 Parker St., J. P.
School: Mary E. Curley
Ambition: Success
Hobbies: Ball, Music
Honors: Glee Club 1, 2

FRANCIS J. BOC
79 Glencliff Rd., Roslindale
School: Patrick T. Campbell
Ambition: Engineer
College: Northeastern U.
Hobbies: Bowling, Pool, Basketball
Honors: Glee Club 4

BRUCE C. BOLLING
18 Schuyler St., Roxbury
School: Patrick T. Campbell
Ambition: Lawyer
College: Howard University
Hobbies: Swimming
Honors: Track 2; Patrol 4; Office Aide 4

MICHAEL J. BONO
243 North St., North End
School: Columbus High
Ambition: Engineer
College: Northeastern U.
Hobbies: Sports, Dancing, Girls

ALLEN L. BOYD
29 Msgr. Reynolds Way
School: Rice Franklin
Ambition: Engineer
College Northeastern U.
Hobbies: Astronomy
Honors: Honor Roll 3

PAUL R. BOYD
84 Moreland St.,
School: Lewis Jr. High
Ambition: Success
College: Bentley
Hobbies: Basketball, Sports
Honors: Track 1; Basketball Cavaliers; Unigues, Colts

KEVIN J. B'SMITH
10 Whittemore St.,
W. Roxbury
School: R. G. Shaw
Ambition: F.B.I. Agent
College: Huntington Prep
Hobbies: Billiards, Basketball, Swimming
Honors: Glee Club 4

THOMAS L. BRACKEN
2 Mercer St., S. B.
School: St. Augustine's
Ambition: Draftsman
Hobbies: Sports, Billiards, Painting

JOHN R. BUCKLEY
19 Pond St., Dorchester
School: B.L.S.
Ambition: Certified Public Accountant
College: Bentley
Hobbies: Coin Collecting
Honors: Room Councillor 4

PAUL L. BUMPUS
50 Annunciation Rd.,
Roxbury
School: Lewis
Ambition: Zoology
College: Northeastern U.
Hobbies: Stamp Collecting
Honors: Band 2, 3, 4; Track 1; Glee Club 3, 4

KENNETH G. BURNETT
44 Waverly St., Roxbury
School: Lewis
Ambition: Success
College: Northeastern U.
Hobbies: Football, Bowling

Class of 1964

PHILIP E. BURRELL
29 Worthington St., Roxbury
School: M. J. Tobin
Ambition: Suicide
Honors: Office Aide 3, 4; J. A. 3, 4; Lunch Room Aide 4

JOSEPH G. CASASANTA
7 Powers Ct., Boston
School: Michelangelo
Ambition: Electronics Engineer
College: Northeastern U.
Hobbies: Model Cars & Scale Flying Planes
Honors: Basketball Intramural 2

WILLIAM R. CHENG
101 Moraine St., J. P.
School: Mary E. Curley

THOMAS E. COUMING
177 Harvard St., Dorchester
School: St. John
Ambition: Buyer
College: Buyer Training School
Hobbies: Hunting, Fishing
Honors: Military Comm. 4 Lt.; Glee Club 2, 3, 4

RONALD D. CROCCO
97 Geneva Ave., Dorchester
School: St. John's
Ambition: Make Money
Hobbies: Athletics
Honors: Room Athletic Councillor 1

ARTHUR D. CROSBY
85 Roxbury St., Roxbury
School: Dearborn
Ambition: Air Force
Hobbies: Baseball, Dancing

BRYANT L. DAVIS, III
39 Intervale St.
School: P. T. Campbell
Ambition: Navy
Hobbies: Football
Honors: Football 3; Room Athletic Councillor 3

MATTHEW M. FAHERTY
1 Ashford Ct., Allston
School: Prince
Ambition: Accountant
College: Bentley
Hobbies: Sports
Honors: Track 2

PETER F. FLYNN
15 Hamilton St., Dorchester
School: Grover Cleveland
College: Boston College
Hobbies: Music, Cars, Art

RICHARD P. GISO
15 Cleveland Pl., Boston
School: St. Anthony's
Ambition: Business Mgr.
College: Bentley
Hobbies: Model Cars

RAYMOND A. HARKINS
94 Readville St., H. P.
School: B.L.S.
Ambition: Engineer
College: Northeastern U.
Hobbies: Sports & Cars

WILLIAM H. HARRIS
160 Ruggles St., Roxbury
School: James P. Timilty
Ambition: Certified Public Accountant
College: School of Bus. and Education
Hobbies: Dancing
Honors: Basketball 2, 3, 4; Intramural Basketball 2; Room Athletic Councillor 2

PAUL F. HENDERSON
7 Kineo St., Roxbury
School: B. L. S.
Ambition: Lawyer
College: Boston University
Hobbies: Reading, Dancing, Park League Football
Honors: Basketball Intramural 2

WILLIAM J. HOGAN
145 Dana Ave., Hyde Park
School: J. P. Kennedy Memorial
Ambition: Journalist
College: U. of Massachusetts
Hobbies: Writing, Ceramics
Honors: Record Staff 1; Luncheon Aide 2

DONALD J. HOOPER
80 Grayfield Ave.
School: Robert G. Shaw
Ambition: Attend College
Hobbies: Sports
Honors: Football 1, 2; Hockey 1; Varsity Club; CYO Basketball

JOHN E. HOWELL
73 W. Cottage St., Dorchester
School: P. T. Campbell
Ambition: Musician
College: Boston University
Hobbies: Chess, Violin, Modern Music
Honors: Band 4; Orchestra 1, 2, 3, 4; Chess Club 3; B.P.S. Symphony Orchestra 3, 4

JULIUS D. JONES
7 Abbotsford St., Roxbury
School: O. W. Holmes
Ambition: To Become an Electrical Engineer
College: Northeastern U.
Hobbies: Radio Amateur Operator

English High School

JAMES J. KARIMBAKAS
8 Walnut Pk., Roxbury
School: B. L. S.
Ambition: Executive Accountant
College: Bentley
Hobbies: Home Decorating
Honors: Yearbook Staff 4

MARTIN KAWADLER
26 Hildreth St., Dorchester
School: Solomon Lewenberg
Ambition: Artist
College: Undecided
Hobbies: Art, Sports

CECILIO V. KELLY
44 Kempton St.
School: Miami Senior High
Ambition: Go to College
College: Yes
Hobbies: Swimming, Dance, Car

JOSEPH J. KODGIS
12 Hartford St., Dorchester
School: B. L. S.
Honors: Lawrence Prize 3 Math 3; Math Team 3, 4

PHILIP D. LAING
218 Centre St., Dorchester
School: St. John's
Ambition: Certified Public Accountant
Hobbies: Models, Cars, Skiing
Honors: Crew 2; Glee Club

LOUIS M. LOPARDI
32 Myrtle St., Boston
School: B. L. S.
Ambition: Research Bio-Chemist
College: Boston University
Hobbies: Modern Drama, Literature
Honors: Honor Roll 1, 2 3; Military Comm. 4 Lt.; Room Councillor 3; Math Team 2; Dramatics Club 4

ROBERT W. LYNCH
108 Robinwood Ave., J. P.
School: Mary E. Curley
Ambition: Athletic Instructor
College: State Teachers
Hobbies: Sports
Honors: Intramural Basketball

ERNEST R. McCLOSKEY
19 Rutledge St., W. Roxbury
Ambition: Engineer
College: California Tech.
Hobbies: Sports
Honors: Baseball 2, 3, 4; Track 1, 2; Office Aide 4

LLOYD M. MacLEAN
6 Rosemary St., J. P.
School: Mary E. Curley
Ambition: Aviation
College: Boston University
Hobbies: Model Airplanes and Rockets
Honors: Honor Roll 3; Drill Team

JOEL M. MAGRASS
14 Potomac St.
School: Boston Technical High School
Ambition: Advertising
College: Boston University
Hobbies: Reading, Basketball

BENJAMIN L. MARKS
14 Moreland St., Roxbury
School: Lewis
Ambition: College
Hobbies: Sports
Honors: Football 2, 3; Track 2, 3

RALPH V. MAYO
38 Symphony Rd.
School: Prince
Hobbies: Sports

PAUL F. MICKEVICH
219 W. Sixth St., So. Boston
School: B. L. S.
Ambition: Astronomical Engineer
College: Northeastern U.
Hobbies: Auto Mechanics, Chess

DAVID S. MITCHELL
22 Normandy St., Roxbury
School: Dwight School
Ambition: Art Teacher
College: Mass. College of Art
Hobbies: Art
Honors: Drum and Bugle 1

DANIEL J. MOOZRS
508 Poplar St., Roslindale
School: B. L. S.
Ambition: Commercial Artist
Honors: Room Councillor 2; Student Council 2; Art Club 2, 3 4

CHARLES W. MORAN
31 Beechland St., Roslindale
School: Blessed Sacrament
Ambition: To Marry Money
Hobbies: Horse Racing, Numbers

Class of 1964

JOHN J. MORRISON
19 Alicia Rd., Dorchester
School: St. Margaret's
Hobbies: Basketball

JOSEPH G. MUCCI
59 Julian St., Dorchester
School: Grover Cleveland
Ambition: Dentist
College: U. of Massachusetts

GEORGE S. NIAK
31 Bullard St., Dorchester
School: O. W. Holmes
Ambition: Accountant
College: Northeastern U.

ALBERT M. PETKIEWICH
5 Arvale Rd., Dorchester
School: O. W. Holmes
Honors: Art Club 3

JULIUS P. PRINCE
151 Homestead St.
School: B. L. S.
Ambition: Teacher
College: Boston State
Hobbies: Photography
Honors: Yearbook Staff 4; Health Room Corps 4; Glee Club 3, 4

LEONARD E. ROBERTS
35 Mt. Pleasant Ave., Roxbury
School: Patrick Campbell
Ambition: Armed Forces
Hobbies: Coin Collecting, Sports

CLARENCE B. ROSS
83 Wales St., Roxbury
School: O. W. Holmes
Ambition: Chemical Engineer
College: Northeastern U.
Honors: Track 3

JOSEPH A. SARNO
47 Joy St., West End
School: B. L. S.
Ambition: To Succeed
College: Boston University
Hobbies: Fishing

JOSEPH A. SCIBILIA
65 Bowdoin St.
School: O. W. Holmes
Ambition: Teacher
College: Boston State
Hobbies: Sports

THOMAS SERINO
27 Maverick Sq., E. B.
School: Donald McKay
Ambition: Engineer
College: Northeastern
Hobbies: Music, Chess, Horseback Riding

LAWRENCE T. SHERIDAN
23 Clifton St., Roxbury
School: Dearborn Jr. High
Ambition: I. B. M. Machine Operator
Hobbies: Sports

ROBERT B. SIMINGTON
634 Bennington
School: Cheverus
Ambition: Electrical Engineer
College: Northeastern U.
Hobbies: Radio
Honors: Math Club 1; Glee Club 2, 3, 4

LLOYD F. SMITH
793 Huntington Ave., Roxbury
School: Maurice J. Tobin
Ambition: Electrical Engineer
College: Northeastern U.
Hobbies: Sports
Honors: Football 2

CECIL E. SMITH
13 Worcester St., Boston
School: Dwight
Hobbies: Football, Basketball, and Track

PATRICK J. THORNTON
184 Westville St., Dorchester
School: St. Patrick's
Ambition: To Be A Success
College: Boston University
Hobbies: Cars, Baseball, Coin Collecting, Reading
Honors: Basketball Intramural 3

ROBERT J. TOMASELLO
32 Gartland St., J. P.
School: B. L. S.
Ambition: Certified Public Accountant
College: Bentley
Hobbies: Swimming, Weight Lifting, Tennis

English High School

EDWARD P. TOMPKINS
184 Bellevue St., W. Roxbury
School: Catholic Memorial
Ambition: Graduating College
College: St. Michael's
Hobbies: Help Around The House
Honors: Track 1

JOHN M. VITIELLO
164 Hyde Park Ave., J. P.
School: Francis Parkman
Ambition: Artist
College: Mass. College of Art
Hobbies: Drawing, Records
Honors: Honor Roll 1; Lawrence Prize 1 (Fidelity & Deportment); Basketball Intramural 3

KENNETH J. VITIELLO
164 Hyde Park Ave., J. P.
School: Francis Parkman
Ambition: Accountant
College: Business College
Hobbies: Sports, Records
Honors: Basketball Intramural 3

LAWRENCE M. WEISBAUM
21 Arbutus St., Dorchester
School: Solomon Lewenberg
Ambition: Certified Public Accountant
College: Bentley
Hobbies: Coin Collecting, Stamp Collecting, Sports

ROBERT T. WILBANKS
856 Saratoga St., E. B.
School: John Cheverus
Ambition: Commercial Artist
Hobbies: C.Y.O., Bowling, Fishing
Honors: J. A. 3, 4

1881 - 1954

Genius at work

Our group had 49% fewer cavities

Please write me a pass to the lav., sir

Fern anonymous

Larry, Curly, and Moe

There is a meeting here tonight

Blue Notes

Nine out of every ten of E. H. S. new teachers have been mistaken as students.

Who among us can easily forget the music of the E. H. S. orchestra?

Boys if you knew as little about teaching as I do. . . .

A certain senior has been reminding us that he does an imitation of Mr. Langley.

May 15 . . . May 15 . . . Oh Boy, May 15.

No sir, I didn't cut class. I was planting — Tulips? ?

Why can't we wear Military Blouses to the Graduation. . . . We wear them to the Assemblies.

The Supply Room Corp made more money than many of the teachers.

What Senior English teacher blushes when he reads the Illustrated Versions of the Canterbury Tales?

Cooley is hereby given the good Posture Award.

Due to unavoidable circumstances the Yearbook Staff attended classes on May 14.

Overheard in Yearbook Room:

"Hey let's do this after school."
"Naw, let's cut class and do it now."
"O.K., but first, let's eat lunch."
"Swoosh! ! Bang! ! Boom! ! Bing! !

Who is the real Fearless Leader?????

Overheard outside a certain history class in 108:

"Outline! Outline! Outline! I'll go crazy if I see Another Outline!

Water, Water, everywhere except in the Supply Room sink.

And then that class interrupting intercom came along.

Ah, So.

Let's all pull together.

Overheard outside the Nurse's office:

"Get my lunch, then I'll look at that broken leg."

Overheard outside 119

"Fine I'd rather not ask you."

And then it happened . . . Mr. Heins Blushed.

What Seniors were seen burning Military Drill Uniforms.

. . . But we had our Rally. . . .

An informed source said that an E4c instructor said "There's a young man in this room making an idiot of himself, when he's done I'll begin.

Where have the cockroaches gone?????

Did you know that the office safe can withstand 1800° degrees F. for more than two hours.

Word has it that Charley Warren and Ricky Rubin are Attending Ballet School.

We understand that several of our instructors are planning to room at a famous Mattapan Rest Home on Harvard Street.

It was overheard in room 108 that Mr. Berkowitz was getting a Beatle Haircut.

It seems that a strange organization called "our order" is seeping into E. H. S.

Rumor has it that Mr. Doherty has bought an Itsy Bitsy Teeney Weeney Yellow Polka Dot Bikini.

Heard in Yearbook Room: I just thought I'd drop in and offer some constructive criticism.

That senior must be doing a lot of studying. No, those are college catalogues . . . he's looking for a college with no entrance requirements.

What E4c teacher reads his books upside down?

They won't leave the assembly hall 'til you let them sing the Alma Mater, sir.

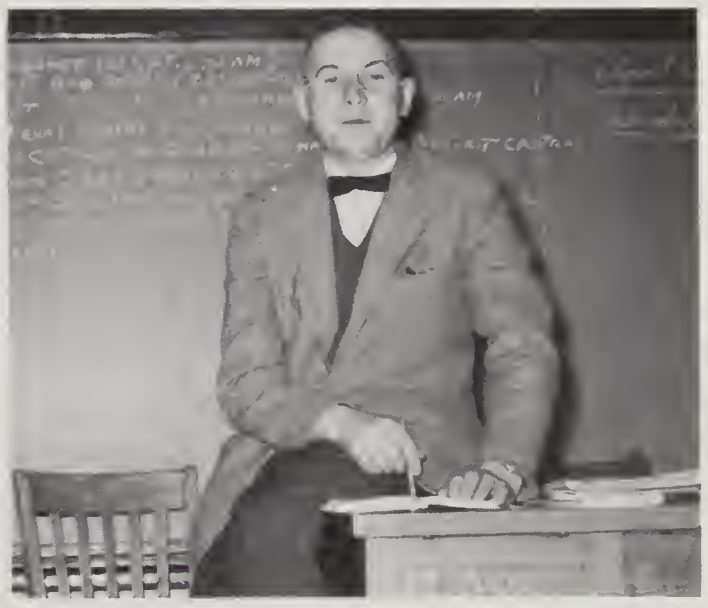

Class Will

To Doctor Malone we leave abounding courage.

We leave 'Doc' Frazier another pair of hands because he's such a busy man.

We leave Mr. Mazer a whip to drive back the herds in the lunchroom.
We leave Mr. O'Niel dessert and good spirits.

To Mr. O'Brien we leave a Blue and Blue wagon for his corridor patrol.

We leave Mr. Murphy reiterating *his* old proverb, "You can lead a horse to water, but I still won't let him drink."

We leave Mr. Kopins Charley Murphy's old plaid Math Jacket.

We leave Mr. Connolly a book on elementary Physics.

We leave Mr. Heins 'afraid of Virginia Woolf'.

Mr. Carrol receives from us an illustrated copy of *The Canterbury Tales.*

We leave Mr. Sheridan a shiny new pair of elevator shoes.

Mr. Kenney through our kindness will receive some selected shorts . . . of himself in those old Harvard football days.

To Mr. George we leave manners . . . the Butler.

We leave Mr. Tarpey a 'fifth' interest in a mine of 'quartz'.

We leave Mr. Traniello enjoying a basket of fruit, and Record American, both choicly selected.

To the illustrious history teacher Mr. Johnson we leave a picture of Thomas Jefferson . . . Hanging.

And to the notorious Mr. Mosher we leave a picture of Mr. Johnson . . . Hanging.

We leave Mr. Di. a ticket to "It's a Mad, Mad, Mad, Mad World.

We leave Mr. Shea quoting from the old saying, "I came, I saw, I should have left."

To hard worker, Mr. Langley, we leave a smile and some left over good cheer.

To that new master of mirth, Mr. Clougherty, we leave a complete outline of Modern Biology.

We leave Mr. Gustus the Liberty Bell to add to his noisy collection.

We leave Captain Fisher holding Pastore's hand.

To Mr. Geller we leave a one hundred dollar gift certificate to the exclusive men's shop at Sandy's.

We felt it necessary to leave Mr. Giarraputo a pay raise.

To Mr. McCarthy or 'Charlie' we leave our need for his omnicient knowledge.

Mr. Kaufman will have exciting lab classes in the future for we are leaving him a cadaver of a dodo bird

We leave Mr. King crowned.

We leave Mr. Devore a cloth for his Encyclopedia . . . the one he uses every ten years to check a fact he's not 100% sure of.

And we leave Mr. Russell 5 unused points to deserving class officers.

We leave Mr. Duffy the opportunity to lead his first assembly.

We leave Mr. Doherty a larger seat.

And to the suave Mr. Berkowitz we leave an 100% acetate tie.

We leave Mr. Gizzi counting our quarters, dimes, nickels, and pennies.

To Mr. Sheehan we leave a brand new thermos bottle.

We leave Mr. Bornstein a jar of gefilte fish.

We leave the band blowing . . . hot air.

To the class of '65 we leave our memory aides, empty wallets, and pity.

And to next year's yearbook staff we leave a "FINK".

Class Prophecy

Lenny Burman graduates from Mass. College of Pharmacy and becomes a carbonic engineer for Sparr's.

Mark Davis becomes editor for Jack and Jill Magazine.

Gerry DeSimone and Johnny Gilmore open a Bunny Club.

Otto Kehrmeyer writes the musical score for James Dubro's new hit play.

After collection of Class Dues Bob Jarvis spends a weekend in Las Vegas.

Joe Cohane leads a Buddist revolt in India.

Gartz Gets.

Freeman is imprisoned.

Louis Lopardi becomes the fifth Beatle.

Borr becomes interesting.

Al Bovarnick buys a new sweater . . . at last.

Diamond gets cut.

Bird goes Surfin'.

Arthur Crosby bings.

Barry Applebaum replaces Jack LaLanne.

Fredberg becomes an engineer . . . for the Pennsylvania Railroad.

Steve Dixon and Larry Ayers play football for Peru U.

Goldman tarnishes.

We see the Jones boys as Co-Presidents of the class of 1968 at the U. of Miss.

Al Marston gets a "B" from Mr. Russell.

Clyde Dempsey goes to class.

The Ezekiel brothers finally discover which one has the Toni.

Ricky Rubin come to school . . . tucked and tied.

Jimmy Heelon passes . . . for a touchdown.

Dickie Diaz becomes a full-fledged M.O.T.

Jimmy Ryan performs bird calls daily at the Museum of Science . . . don't miss him.

Al Pepsi Cola drinks DiNicola.

Stan Drobnis finds his place.

Steve Drooker signs with the New York Mets . . . as a bat boy.

"Moose" Goldstein goes on record as saying "_____."

Flip Flops.

Harry Sandler becomes very Tillie — I mean silly.

Leroy Wilson SHRINKS.

Steve Klein buys a outfit valued at more than one of BZ's Ties.

Butch McQueeney replaces Debbie Drake . . . but not completely.

"Dumbo" Harris gets his ears pinned back.

Lester Madkowski . . . I mean Machkowski . . . er ah I mean Machkowsky learns how to spell his name.

Pepper meats Salt.

Chucky Warren buys a Vespa . . . SQUEEZE Please.

Larry Finklestone struggles to get the Will and Prophecy completed. . . . Good Luck from E. D. and R. R. . . . you'll need it.

Dennis Young learns how to speak.

Jack Sennot finally attends one of his dances . . . for more than five minutes.

"Rat" Showstack finds a nice hole.

Bill Duffy pays his class dues.

Harvey Rosen makes it to Hollywood . . . for what we don't know.

Fox joins the hunt.

THE CLUBS

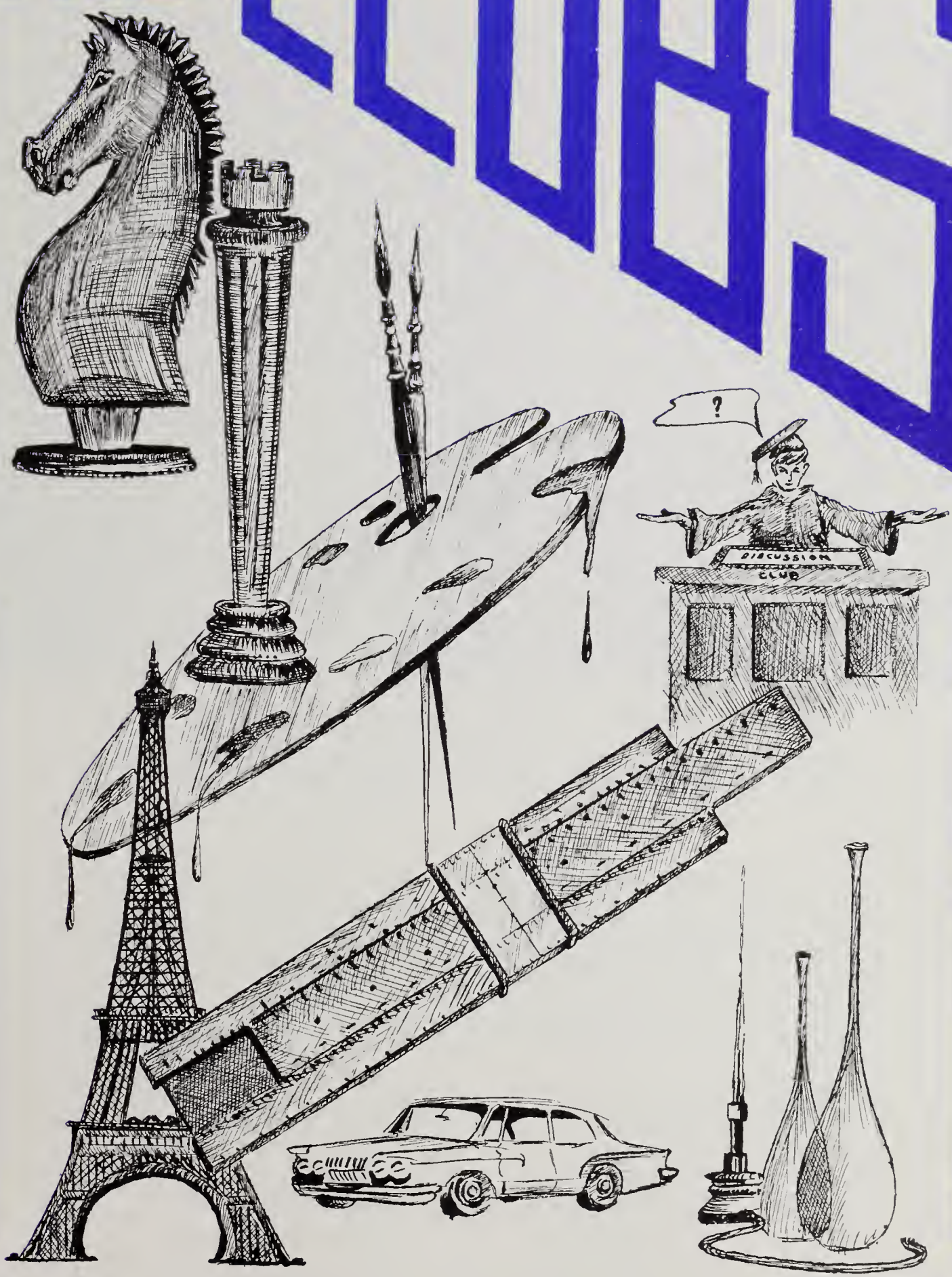

FRENCH CLUB

Seated (left to right): Joseph Cohane, Richard Coen, Joel Miller, Walter Lauinger, Harvey Douglas, Jerrold Elefson, Mr. Giarraputo, Robert McKenna

Standing (left to right): Franklin Liu, Robert Johnson, Barry Keason, Stephen Alman, Steven Keats, Thomas Campbell, Charles Warren, Paul Curran, Alan LeTourneau, Kenneth Cohen, Mark Golden, Thomas Brady, Vincent Stewart, Michael DiPietro

The English High School French Club is currently planning a varied and interesting program for this academic year 1963-64. Mr. Giarraputo has consented to be its sponsor and has high hopes that the club will add considerably to a better understanding and appreciation of things French at the school. He hopes that such activities as studying French newspapers and magazines, playing French scrabble, seeing French films, holding a symposium on French History and the exciting experience of enjoying the traditionally fine cuisine at a French restaurant in Boston will fulfill the eager expectations of the boys here.

The officers are:

President	Walter Lauinger
Vice-President	Joel Miller
Secretary	Harvey Douglas
Treasurer	Jerald Elefson
Sergeant-at-Arms	Joseph Cohane
Sergeant-at-Arms	Richard Coen

Joel Miller

MATH CLUB

Seated (left to right): Mr. Casey, Marvin Lehrer, Robert Connolly, Barry Keesan, David Webb, Joseph Kodgis, Jeffrey Fredberg, Michael Sarno

Standing (left to right): Stratos Valakis, Kenneth Vartanian, Charles Curley, Bernard Weinberg, Jeffrey Young, Andrew Yacker, Theodore Ross, Gerald Berson, Paul Campbell, Thomas Foley, Werner Burstein, James Barron

Congratulations to Mr. Casey. This year he managed to put together, on the spur of the moment, a Math Team, in order that E. H. S. might be represented in the meets for the purpose of competing with many of the schools in this area.

Although E. H. S. was not too successful in this first attempt, Mr. Casey began drilling the team during every Schedule 'B'. In each meet since then there has been constant improvement.

With most members of the team returning, next year we can look foward to a very successful season.

J. Fredberg

DISCUSSION CLUB

Seated (left to right): Gilbert Weiner, Marvin Lehrer, Walter Lauinger, Henry Chinn, John Sarkisian, Mr. Johnson

Standing (left to right): Victor Hackel, Paul Swirbalus, John Kearney, Joel Miller, James Dubro, Rocco Bombardieri, Alan Suess

Under the able supervision of Mr. Johnson, the Discussion Club, turned out to be very pleasurable to those who took part. It offered them a chance to get up and speak out on problems, ranging from local De Facto Segregation to the problems in South Viet Nam. Mr. Johnson proved to be of great assistance in acting as arbitrator between members who were a little too forceful in their debates. During the year we were lucky enough to have some of our members appear on local radio shows and talk about the problems of the day.

We would like to express our gratitude to Mr. Johnson, for the many extra hours he sacrificed in order to give the club his knowledge and all around good humor which was of great importance in keeping the club together throughout the year.

Officers for the year 1963-1964:

President	Walter Lauinger
Vice President	Marvin Lehrer
Secretary	Henry Chinn

J. Ryan

DRAMATIC SOCIETY

Seated (left to right): Marvin Lehrer, David Solomon, Michael Klein, Victor Hackel, Richard Rubin, John Sarkisian, Mr. Willits, Leonard Burman

Standing (left to right): Steven Klein, Michael Winters, Stuart Forman, Alan Feinberg, John Kearney, James Dubro, Gilbert Weiner, Richard Foley, Lawrence Finklestone, Robert Kuritsky, Mark Davis, Edward Diamond

This year saw the entrance of a new club to English High School; the Dramatics Club. After first encountering some difficulties in getting underway, the club was soon running very smoothly. Such practice methods as Improvisation and Object Dramatics were employed to give the club members "the feel of the stage."

In April the club hopes to give its version of the comedy, Belvedere, with J. T. Kearney in the title role.

The combination Joke-Telling & Entertainment Committee, presided over by Edward Diamond, was a huge success.

At this time we would like to thank Mr. Willits of the English Department for giving of his time and sponsoring us. Our thanks can not be expressed in mere words alone.

Officers

Chairman ..... Richard Rubin
Co-Chairman ..... Victor Hackel
Treasurer ..... Michael Klein
Entertainment ..... Edward Diamond

Louis M. Lopardi

VICTORY CLUB

Seated (left to right): James Fox, John McQueeney, James Divver, Robert Laucka, Donald Jancauskas, Michael Kermeyer, Robert McKenna

Standing (left to right): 1st Row: Kevin Coyne, William Cwalina, Joseph McDonough, John Allen, James McCool, Kenneth Lindahl, Robert Delvental, Richard Fannoney, Mathias O'Malley, Gerald Blake, E. Keenan, Michael Garrity

Standing (left to right): Back Row: Robert Murphy, Charles Moran, Timothy McLaughlin, Michael Morrissey, Timothy Pukt, Victor Pappas, John Gilmore

The Victory Club, of which most members have received their letters in various sports, led the cheering for the English teams this season. During the football season, the Victory Club, minus the members that were participating in the game, led the students in the stands to cheer their team on to victory. Even when English suffered its first City-League loss in three years, Mr. Daniel Tarpey led the club in cheering until the very end.

During the hockey and basketball season the "V. C." attended every game and if there was a basketball and a hockey game on the same day, a portion of the club would attend each game.

Many members have also attended the track events such as the city and state meets and the Reggies. The baseball games have also been frequently attended by the club and many of the members have attended the crew meets.

J. Divver

THE CHEMISTRY CLUB

Seated (left to right): Kenneth Weinberg, Joey Chadajo, Thomas Zickus, Jeffrey Fredberg, Mr. Rosenfield, Bernard Zilinskas, Joseph McDonough, Paul Bornstein, Walter Ferranti

Standing (left to right): James Borenstein, Stanley Ungeleider, Donald Isenstadt, James Divver, Donald Jancauskas, Richard Fannoney, Darryl Jones, Jeffrey Young, Julius Jones, Gilbert Weiner, Ronald Hull, Barry Gretsky, Joel Miller, Kenneth Vartanian, Donald Manos, Robert Fuller, Ronald Ferriero

Standing left (left to right): John Mortonson, Gregory Phillips, Stratos Valakis, Stanley Kaplan

I am happy to report that through the efforts of Mr. Rosenfield, English High has added to its extra-curricular activities the Chemistry Club. The aims of the Chemistry Club were explained to me in a most interesting interview with Mr. Rosenfield, the guiding light of this organization. Its purpose is to have the members of the organization officiate as well as participate in the workings of the organization. During this interview I learned that it is not limited to the field of Chemistry but includes science in our modern world. By having each member make a report upon a different aspect of science it is the hope of the adviser, Mr. Rosenfield, that through this organization a genuine interest in the fields of science can be instilled in the members of the English High School Chemistry Club. And it is the fond hope of this reporter that Mr. Rosenfield is successful in his endeavor.

The following are the officers of this fine organization:

President ..... John McDonough
Vice-President ..... Jeffrey Fredberg
Secretary ..... Bernard H. Zilinskas
Treasurer ..... Thomas A. Zickus

Joel M. Miller

ART CLUB

Seated (left to right): Fred Perrone, Charles Grabski, Joseph Lewis, Karl Lindahl, John Prucknicki, Mr. Greyser, Mr. Denninger, Charles Banks, William Ford, Fred Nathenson

Standing (left to right): Mark Nolan, Bruce Guild, Franklin Liu, Andrew Soo, Stanley Hayes, Dennis Wall, John Baryski, Mark Bellerose, Albert Petkiewich, Richard Paglione, John Walenten, Ronald Moore, Gerald Blake, Richard Range, Robert Joyce, Victor Pappas, Barry Keesan

This year's Art Club under the able direction of Mr. Deninger, enjoyed a successful season. The primary purpose of the new club is to provide the opportunity for boys, who have taken Art 1, to increase their knowledge and talents in the field of art. Many of the boys also attend special art classes at the Boston Museum of Fine Arts.

The projects which the boys covered this year range from modern design to sign painting. Many of the signs and posters were displayed throughout the school on various occasions. A most successful project was the decorating of the Gym and Hall for Mr. Ohrenberger's Inauguration Night. Dr. Malone was very grateful to the Art Club and our Faculty Advisors for the work.

Our whole-hearted gratitude goes to Mr. Deninger and Mr. Greyser for their fine guidance throughout the year

M. Bellerose

CHESS CLUB

Seated (left to right): Joseph Salemi, Joel Miller, Arthur Bell, Mr. Shelton, Joseph Andrews, Barry Keason

Standing (left to right): Dennis Bird, Ronald Hull, Robert Harvey, Wurner Borstein, David Carter, Joey Chadaro, Harvey Shuman

This year, much like the last two years has been a year of reorganization. We have one of the strongest teams in the Greater Boston Interscholastic Chess League and although our first three games were losses we played against Arlington, the number one team in the league and Latin the number two team.

This year about half of our team will graduate. I do hope that the club and team will continue next year under the able guidance of a very good chess player in his own right, Mr. Shelton.

Players with a better than fifty per cent average for the three games so far are Joe Anderws (co-captain), Joe Salemi, John Carbone, and Arthur Bell (co-captain).

It is the sincere hope of all team members that we will be above the fifty per cent mark as a team by the end of the year. With this in mind we follow our school motto: "Be Clean, Be Courteous, Be Square." "But no matter what the hindrances are, attain our main objective 'VICTORY.' "

Arthur Bell

THE RECORD

SAMUEL PENTA
Sports Editor

RICHARD J. AMOROSI
Editor-in-Chief

ELLIOTT FINE
Business Editor

For the fifth consecutive year, the "Record" has won a first place rating in the Columbia Scholastic Press Association. The "Record" has also won a Highest Achievement Award in scholastic editing and publishing from the New England Scholastic Press Association.

The members of this year's staff have tried to present to the student body varied contributions from all classes, and at the same time continue the pursuit of high quality material associated with our school magazine. All contributions were carefully read and considered for publication.

We would like to acknowledge our artists, whose excellent work gave the cover and sports section a "new face" each issue. Deep gratitude is also extended to our literary advisor, Mr. Heins, who tried valiantly to get our issues published on time.

Richard Amorosi

MR. PAUL HEINS
Faculty Advisor

RECORD STAFF
1963-1964

Editor in Chief	Richard J. Amorosi
Business Editor	Elliott Fine
Sports Editor	Samuel Penta
Art Staff	Mark C. Bellerose John A. Prucknicki
Typing Staff	Anthony J. Botzos David A. Solomon
Photography	Elliott Fine
Literary Staff	Stephen D. Alman Dana T. Burrows James R. Dubro William D. Hanrahan John J. Kearney William Levine Franklin Liu Philip K. McLaughlin Allyn E. Segelman James G. Stamoulis Harvey S. Rosen

GLEE CLUB

STUDENT COUNCIL

Seated (left to right): Arnold Schneider, Mark Davis (President), Alan Suess, Victor Hackel, Donald Manos

Standing (left to right): Othniel Clarke, Gerald Hallahan (Secretary), Victor Talbot

SENIOR ROOM CAPTAINS

Seated (left to right): Charles Banks, John Gilmore, Jack Chretien, William Overton, Alan Marston, Stephen Dixon

Standing (left to right): Robert Redd, Stephen Drooker, James Lynch, Bernard Zilinskas, Gary Krause, Raymond Hubbard, Henry Stefano, James Ryan

SENIOR ROOM COUNCILLORS

Seated (left to right): Anthony Ciampa, Mark Davis, Alan Suess, Robert Wartmough, Donald Manos

Standing (left to right): Ronald Murphy, Mark Bellerose, John McCarthy, John Prucknicki, Arnold Scheider, Jeffrey Fredberg, Robert Kramer, Victor Hackel, John Buckley

STUDENT EXCHANGE

Seated (left to right): Othniel Clarke, Walter Lauinger, Henry Chinn
Standing (left to right): Mark Davis, Elliott Fine

ROTARY CLUB DELEGATE

Allen Suess

STUDENT GOVERNMENT DAY DELEGATE

William R. Duffy

SPORTS '64

FOOTBALL

THE ENGLISH HIGH SCHOOL VARSITY FOOTBALL SQUAD OF 1963

Third Row: Ed Shanley, Bill Janey, Neil McLaughlin (62), Bill Duffy (84), Tom Abrams (51), Jim McCool (50), Gary Krause (73), Ed Powers (65), Mike Ezekiel (31), Bill Petipas (35), Coach John Doherty, Coach Fred Gillis, Jr. Second Row: Sam Penta, Manager; Charles Hamburg, Assistant Manager; Bill Manley (28), Marty Walsh (64), Bob Odoardi (80), Tom Tracey (70), Marty Parlon (61), Vic Pappas (40), Don Hooper (32), Tom Tucker (21), Mario Caporale (30), Coach P. J. King, Head Master Joseph L. Malone, First Row: Head Coach W. J. Stewart, Tim Pukt (27), Henry Stefano (20), Jim Heelen (29), Steven Dixon (60), Henry McQueeney (85) (Co-Captain), Clyde Dempsey (63) (Co-Captain), Leroy Wilson (71), Anthony Bombadieri (72), Larry Ayers (81), Bill Overton (82).

ENGLISH BEATS GROTON 16 — 6

E. H. S. opened the 63rd season by being outplayed in the first half, but winning its 15th consecutive game in a 2nd and a 3rd year span. Q.B. Tom Tucker opened the scoring for English with a quarterback sneak from the two yard line and then Q.B. Hank Stefano came in to give to Jim Heelen for the 10 yard conversion. On the kick-off by English, the smart Groton man, who let the ball roll to the four yard line, and didn't touch it. But one of our tacklers who knows his football jumps on it and recovered it for English. Q.B. Hank Stefano then handed off again to Jim Heelen for another tally. Q.B. Tucker came in, and threw a pass to co-captain Butch McQueeney for a two point conversion, giving E. H. S. the final score of 16-6.

Won		*Lost*	
E.H.S.	16	Groton	6
E.H.S.	26	B. C. High	6
E.H.S.	30	Dorcester	12
E.H.S.	34	B. Trade	6
E.H.S.	28	South Boston	0
Rindge Tech	8	E.H.S.	0
B. Tech	20	E.H.S.	16
E.H.S.	18	B. L. S.	12

Co-Captain
Clyde Dempsey

Co-Captain
John McQueeney

DOUBLE BLUE THUMPS B.C. HIGH 26 — 6

Bill Manley scored the first of his two touchdowns at the one minute mark of the first quarter to pace English on to victory. After co-captain Clyde Dempsey recovered an eaglet fumble, scampered 15 yards for a touchdown. B.C. High scored following an interception at E. H. S.'s 33 yard line, but this didn't stop English or Bill Manley. On the kickoff Manley received, and raced 81 yards to put English out in front 12-6. English's defense forced an eaglet punt, but Bill Overton recovered a bad snap from center putting E. H. S. on the two yard line. The next play Tim Pukt bulled over, giving English a lead of 18-6 after the first period. The Blue and Blue scored their final points when Jim Heelen went over the goal line and Overton received a pass from Q.B. Tom Tucker adding the final two points.

E.H.S. PASSES BY DOT. 30–12

In the first period a stunned English High scored their first touchdown when Bill Manley went around the left end. The Blue and Blue was held to 6 points, and a tie for the first half of the game. The first half was a surprise to everyone, but English caught hold of itself during the third period. With E.H.S. near the goal post, on a Q.B. sneak, Hank Stefano scored to give English the lead and their confidence. Later Mike Ezekiel intercepted a Dot pass and ran it to the four yard line before being hauled down. Then two downs later Jim Heelen drove over for another tally. English's defense forced Dot to punt, and English recovered. Two downs later Q.B. Tom Tucker threw a T.D. pass to Larry Ayers to end the scoring in the third period. In the fourth period Dot scored but Bill Murphy retaliated with the final T.D. of the game. Another win for Coach Stewart but not a happy one.

LETTERMEN

Thomas Abrams
Lawrence Ayers
Anthony Bombadieri
Mario Caporale
Clyde Dempsey
Steve Dixon
William Duffy
Michael Ezekiel
Charles Hamburg
Manager
James Heelen
Donald Hooper
John Kohler
Gary Krause
James McCool
Neil McLaughlin
John McQueeney
William Manley
William Overton
Victor Pappas
Martin Parlon
Samuel Pento—Manager
William Petipas
Edward Powers
Timothy Pukt
Edward Shanley
Manager
Henry Stefano
Thomas Tucker
Martin Walsh
Leroy Wilson

BLUE AND BLUE BLANKS TRADE 34–6

In a hectic game with English High suffering from fumbleitis, the Blue and Blue extended its win streak to 18 consecutive games. Bill Manley scored two touchdowns on runs of 17 and 32 yards in the first period from the hands of Q.B. Hank Stefano. Before the end of the half in which Trade was scoreless Coach Bill Stewart was thrown out of the game for arguing on a penalty. Mario Caporale scored in the second period, and Q.B. Tom Tucker scored the conversion ending the score at 20–0 at the first half. In the fourth period Mike Ezekiel intercepted a pass and Tony Bombarderi recovered a fumble, not to mention all the fumbles E.H.S. had that weren't gottin back. To add to the displeasure Leroy Wilson and co-captain Jack Dempsey were thrown out late in the fourth quarter. E.H.S. still kept going, Caporale scored again from the 28, and Bill Murphy scored on a plunge from the five. Murphy also scored the conversion giving English another 2 points.

ENGLISH RIPS SOUTHIE 28–0

In the first quarter Quarterback Hank Stefano threw a nine yard touchdown pass to Left End Billy Overton for the first score giving E.H.S. a 6–0 lead. Half Back Jim Heelen threw a 60 yard pass, that was just missed by Overton in the second period. Later a pass from Stefano was knocked down, but Tackle Leroy Wilson gathered in the fumble to score our second tally. After Halfback Heelen missed a T.D. pass, it was Halfback Bill Manley's turn. This time he connected with Overton who scored his second touchdown in the first half. The extra two points were converted by Jimmy Heelen. Linebacker Jim McCool intercepted a pass on the 40 yard line in the 3rd period but no scoring was done. On a surprise play in the fourth quarter, Don Hooper came in to punt on a Fourth down and three situation. Hooper faked the punt, and made a first down, however our following pass was intercepted. Fortunately though, Jim Heelen intercepted their pass and scampered 22 yards for a touchdown. PeeWee Manley added the final two points of the game.

RINDGE TECH EDGES BY ENGLISH 8–0

Our 19-game victory streak, the longest schoolboy string in Massachusetts, was finally ended Saturday, November 16, 1963 at Russell Field in Cambridge. In the first quarter English played a fine defensive ballgame led by Jim Heelen, Bill Overton, and Mario Caporale, but offense didn't show to any great advantage. After fumbling twice the only real gain we made was a pass from Jim Heelen to Bill Overton. The second quarter was marred by a fumble and an intercepted pass. There also was a touchdown pass thrown by Quarterback Aubrey Flagg of Rindge Tech. However, Jim Heelen intercepted a pass to stop another Rindge drive.

Starting off the third quarter we fumbled again but Co-Captain Clyde Dempsey intercepted a Tech pass. Jim Heelen completed another pass, this time to Co-Captain Butch McQueeney, but we didn't

go anywhere from there. In the fourth quarter we again exchanged fumbles with Rindge. Our only real threat came in the last few minutes of the game. We reached Tech's ten-yard line but couldn't go any farther. It was battle of defenses and theirs was a bit sharper than ours. Our defense was led by co-captains Butch McQueeney and Clyde Dempsey.

The BLUE & BLUE is still undefeated in City League competition. The loss does one good thing it takes off some of the pressure that accompanies a long winning streak. Let's all wish the boys good-luck in their last games of the season especially on Thanksgiving Day.

TECH DOWNS THE DOUBLE BLUE 20–16

On November 21, 1963 English High lost its first city league game in over two years to Boston Technical High. In the first quarter Tech led 6–0 by scoring a touchdown on a pass. English reached Tech's 4 yard line, but couldn't advance any farther till the second quarter. Here E.H.S. played a good defensive quarter, by not letting a Techman score. Bill Overton, basketball co-captain, made a great catch on a pass from Tom Tucker in the end zone. With three men covering Overton, he outjumped all of them to score our first touch-down. On the conversion, Overton scored again, this time on a pass from Heelen giving English an 8–6 lead. Later on in the period Pee Wee Manley threw a pass to Overton, but before we could go any farther the first half ended. At the beginning of the second half Tech scored another touchdown, and then a conversion to take the lead, 14–8. In the fourth quarter Jim Heelen scored after E.H.S. marched 70 yards. Heelen also scored the conversion returning to English the lead 16–14. The break for Tech came when E.H.S. co-captain Jack Dempsey was back to punt deep in our

territory. It was a bad snap from center, Dempsey ran and reached our 34 yard-line. Three plays later Tech scored the final touchdown to capture the game 20–16.

ENGLISH MAKES IT 3 IN A ROW FROM THE PURPLE AND WHITE

It was a cool Thanksgiving morning, and the usual crowd of 20,000 people filled Harvard Stadium for the annual English-Latin game. At 10:15 the coin was tossed, Latin won, and elected to defend the goalpost of their choice, therefore English received. The first quarter was a battle of defenses for neither offensive unit scored, but in the second quarter Jim Heelen intercepted a pass to put an end to a purple drive. Later Heelen threw a pass to Butch McQueeney which resulted in a 25 yard gain. From here Q.B. Hank Stefano took over, and threw a 27 yard T.D. pass to Don Hooper, to give the double blue a 6–0 lead at the end of the half.

The E.H.S. drill team did as well on the field as our football team, showing a great improvement over last year.

At the start of the third quarter English again received. Jim Heelen got hold of the ball and raced 87 yards for our second tally, but the purple people came back with 2 touchdowns. One on a 44 yard pass, and the other in the fourth quarter Jim McCool blocked a punt by Latin with Steve Dixon recovering on Latin's 29 yard line. In three rushes E.H.S. reached the 9 yard line, then on a beautiful run Jim Heelen scored the final T.D. giving E.H.S. a final score of 18–12. In the last few seconds Bill Duffy made a good defensive play, when he downed the Latin Q.B. to stop a pass. Congratulations to Mr. Stewart, the coaches, and the team for an excellent season.

HOCKEY

Captain Gene Corbett

First Row: Mr. Stewart, Robert McKenna, Anthony McNabb, Thomas McLaughlin, Lawrence Ayers, Eugene Corbett, Michael Morrissey, Neil McLaughlin, Michael Sullivan, Joseph Cunningham

Second Row: Mr. Malone, Robert DiPasquale, Robert Sweeney, Brian McCusker, Lawrence Walker, William McMann, James Tracy, Joseph DiCicco, Richard Connelly, John McLean, Lada Ross, Lucian Perreault, Edward Shanley

BCH 1 EHS 0
Tech 6 EHS O
Trade 3 EHS 3

The Blue and Blue pucksters commenced the 1964 hockey season with a heart breaking defeat to BCH. Though the team fought hard and diligently, with freshman netminder, Mike Sullivan, thwarting off many eaglet onslaughts, the scoreboard showed a final tally of 1 to nothing in favor of the maroon and gold. Hard luck followed our skaters when the Technicians proved to be superior and when the plumbers of Trade managed an upsetting tie. Tommy McLaughlin, Larry Ayers and Joe DiCicco did the honors for English.

Dot 0 EHS 8

The next Arena encounter saw the determined double blue wallop the red men of Dorchester eight to nothing. Steve Caroll paced the team with two goals. Following his first tally Steve set up the next two redlights, scored by Co-Captain Gene Corbett and Dick Connolly. The second period saw but one goal when Sophomore Tony McNabb dented the red and black net from fifteen feet out. Hungry for points the second line let loose with their talents when Neil McLaughlin, John McLean and Carl Desimone wrapped up the victory.

BCH 1 EHS 3

For the second loop of the season the team faced BCH in good spirits and downed them by two goals. It was a hard fought first period with the eaglets scoring ahead of English. Then, in the second, Larry Ayers converged Co-Captain Gene Corbett's well placed pass into a well maneuvered goal. The third period came and the tension mounted. The skating was fast and the ducking brutal. Passing became the maroon and gold's main objective but was soon dispensed with when Joe DiCicco made an interception and tallied unassisted. Fine defensive measures made by Billy McMann and Brian McCusker also aided in the triumph. But again hard luck hit the team, when it was learned that Co-Captain Mike Morrissey would miss the next two games because of a leg injury received in the second period.

Tech 1 EHS 0

In the sixth game of the season an undaunted English met a strong Technical club. The blue and blue team looked exceptionally fast throughout the whole of the game. Late in the second period, the white and blue scored on a deflected shot which netminder Bobby Sullivan had no chance of saving. The English sextet came back for the third session more determined to win a game than ever before. They threw everything but the proverbial kitchen sink at the Technical netminder but to no avail. It was a tough defeat to take but we were not discouraged. Special consideration must be given to goalie Sullivan and Joe DiCicco who played an exceptional game.

Trade 0 EHS 1

Troublesome Trade, conquerer of many teams in the past, extended our hockey team for two periods before Larry Ayers lit the lamp. The game was in our favor but our shots just would not hit the plumbers target. The deciding tally came midway in the third period when defenseman Ayers skated the puck the length of the ice and pierced the net all by his lonesome. Other standouts of the day were Carl Desimone and John McLean who hustled throughout the encounter and broke up many Trade assaults. Without surprise to anyone, Larry Ayers received the Player of the Week award following the game. This is an honor which is bestowed on one player who is chosen from all the teams that compete at the Arena, by the Arena Authority.

WINNERS OF THE VARSITY "E"

Lawrence Ayers	Thomas McLaughlin
Stephen Carroll	William McMann
Richard Connelly	John McLean
Eugene Corbett	Anthony McNabb
Joseph Cunningham	Michael Morrissey
Carl DeSimone	Lucian Perreault
Joseph DiCicco	Lada Ross
Mark Golden	Robert Sweeney
Brian McCusker	Michael Sullivan
Robert McKenna	James Tracy
Neil McLaughlin	Francis Troyse
	Lawrence Walker

Dot 0 EHS 8

It begins to look as if the loyal sons of English have no intention of straying from the paths of victory again. At least that was the impression one would get if he watched the double Blue slaughter Dorchester. Hustling as usual Larry Ayers set the pace with two goals. Co-Captain Mike Morrissey came back from his absence to tally once and to assist twice. Tony McNabb, a sophomore standout and a promising hockey player for next year's squad followed Morrissey's example of one goal and two set ups. Other tallies came from junior Richie Connolly, Carl Desimone and Co-Captain Gene Corbett. Relieving netminder Sullivan, in the third period was Binky Troyce who preserved the shutout with many fine saves.

Latin 3 EHS 0

The first of the two traditional games finally arrived. Capitalizing on the second lines' back checking, Latin received two gifts in the first and second periods. The third session saw a more balanced encounter but the blue and blue just could not get hold of the puck long enough to score. Time ran out and the English pucksters sadly went down in defeat to the purple skaters.

BCH 4 EHS 2
Tech. 3 EHS 2
Trade 4 EHS 3

It looked as if the double Blue was going to triumph over the eaglets for the second time when Larry Ayers scored within a minute of the opening period. But the maroon and gold had other ideas as they scored twice in the first and once in the second and third session. Undaunted by their three goals lead Joe DiCicco dented the net for the final tally with the assist going to Billy McMann. Depressed by two losses the English skaters dropped their next two games which definitely disqualified

any of their chances for the State Tournament.

Dot 2 EHS 8

Again the boys of Dorchester bowed to the men of English. This encounter saw two promising freshmen Billy Peralt and Bob Sweeney light the lamp with a goal each. Jimmy Tracey contributed a singleton when Richy Connolly placed a smooth pass on his stick. The third period was the busiest of all with five tallies placed in the redmen's net. Co-Captain Gene Corbett started the ball rolling and then not to be outdone, Larry Ayers took a pass from this same Corbett and whizzed one past the Dorchester goalie. Probably through jealously for the freshmen, Carl Desimone made another of his fantastic, non passing and head down carries which pierced the red and black's target from an almost impossible angle. Billy McMann saw an opening for a point when he split the Dorchester defense and sunk an eight foot beauty. Co-Captain Mike Morrissey dented the net for the final tally.

Latin 1 EHS 2

The day finally arrived and the English six were really up for the game. It was the hardest fought encounter of the season. Latin scored first and the English cause looked blurry. But later in the same session Tommy McLaughlin and Co-Captain Gene Corbett teamed up on some pretty nifty passing to send Steve Carroll in for the first English tally. In the third period Larry Ayers who was literally wearing a purple uniform at the time, pierced Latin's net for the deciding goal. For the remainder of the game both teams received ample scoring possibilities but all failed as Ayers tally proved to be the clincher. Our defense was excellent and at many points Latin would have capitalized had it not been for the persevering efforts of Carl Desimone and Joe DiCicco. Fine net minding by goalie Sullivan and superb forechecking and backchecking by Johnny McLean and Neil McLaughlin also aided in the victorious game over the purple and white.

SOCCER

Bottom Row (left to right): Charles Goedhart, Alvydas Kazakaitis, Dennis Young, Paul Wosny (co-capt.), Nikolaus Zozula (capt.), Ildeberto Pereira (co-capt.), Ira Press, Bohdan Nykolyshyn, Thomas Bako

Top Row (left to right): Mr. Joseph Malone (Headmaster), Sebastiano Bari, Gerardp Rios, Gerald Greene, Gabor Bako, Joseph Szwanke, Adam Wasylyshyn, Michael Nosal, Nicholas Suchy, Mr. J. Doherty (Faculty Advisor)

Two troopers, bored by inactivity, due to a lull in the battle, commenced kicking the head of a fallen enemy. Soon they were joined by other comrades who were also eager to join in what could be even then "goringly" called a game. Thus was born — soccer.

Our soccer team here at English High, in contrast to the practices of the originators of the game, does not specialize in "head kicking." On the contrary, we have learned to use techniques rather than forceful aggression. And of course being modern and civilized, we have substituted the internationally standard, round ball for enemy heads. I must confess, however, that when we first were learning the game our team did occasionally confuse the ball with enemy heads; nevertheless, at these awkward times, our technical advisor and coach, Mr. Doherty, helpfully reminded us of the difference between head and ball. Thus, good sportsmanship and talent, not aggressive lack of discrimination, became our teams key to success.

Paul Wosny, Nicolaus Zozula, the other members of the soccer team and myself heartily thank Mr. Doherty for the success we have had the last three seasons. He not only counciled use in the techniques of soccer but more importantly he instilled in us a true sense of sportsmanship, the latter of which is essential to any game—win or lose. Consequently, I think that our last two seasons were simultaneously a success and a failure. They were a failure because we lost two thirds of the games played; however, they were successful seasons because they taught us the technical aspects of the sport, the necessity of good sportsmanship and the fact that a game can be enjoyable regardless of who wins.

For example, we lost to Latin school last season. This game was lost due to Latin's vast experience and our inexperience. Nevertheless, the game was played by both schools, from beginning to end, with spirit and sportsmanship that seemed to transcend all elements of experience and inexperience—of winner and loser.

In this game, Latin players gave brilliant and experienced performances. Our own players, namely Wosny, Zozula, Goedhart, and Pereira, gave equally brilliant, though somewhat less experienced, accounts of themselves. However, when I look back on games such as this it is not the specifics such as scores and stars that rouse my feelings, rather it is the remembrace of the game itself. To sum this feeling up I could add to the old cliche—"It is not who wins the game but how it is played"—the phrase—the importance is not that the game was won—but that the game was played.

BASKETBALL

LETTERMEN

Curtiss Clemmons
Robert Cooley
Delano Farrar
Stanley Gibson
Haskell Kennedy
George McCarthy
Malcolm Marshall
William Overton
Henry Ross
Ronald Sargent
Melvin Story
Lovette Tucker

First Row: Melvin Story, Delano Farrar, Lovette Tucker, Robert Cooley, William Overton, Malcolm Marshall, George McCarthy

Second Row: Mr. King, Richard Day, Ronald Sargent, Henry Ross, Richard Koch, Curtiss Clemmons, Stanley Gibson, Mark Wessling, Mr. Malone

ENGLISH vs. TECH.

In the opening game of the season, English High battled always powerful Tech High to a standstill through four regulation periods, but lost the game in a seatsquirming overtime period, by a scant 2 points. The game was played close to the chest throughout, and only a superlative effort on the part of All-Star Harry Barnes prevented English from gaining the verdict. Fine efforts were made by Lovette Tucker with 18 points, George McCarthy with 12, and Bill Overton with 9 points and a raft of rebounds.

ENGLISH vs. TRADE

Height told the story in the season's second encounter, as Trade out-rebounded a game English squad, which had the lead at halftime, and went on to record an impressive victory. A little help for Bill Overton on the boards might have made a significant difference on the scoreboard. George McCarthy led all scorers with 20 pts., and he was followed by Bill Overton, and Lovette Tucker, each with 14. Again the team played well, but it was a case of too much height on both boards.

ENGLISH vs. TECH.

The second meeting with Tech was again close. Although trailing badly at the half, the Blue stormed back, and but for a temporary lapse in the third period, they would have been able to pull it out in the hectic fourth period. Leading the point parade for English was Captain Lovette Tucker with 17, followed by Bill Overton with 16. Lack of team scoring was sorely evident in this tilt.

ENGLISH vs. DORCHESTER

The first victory for the Blue came at the expense of hapless Dot. Although holding a lead of merely 1 point at halftime, they returned to the court and overpowered their weaker rivals with a tremendous second half burst. As usual Lovette Tucker led the scorers with 18 points, closely pursued by George McCarthy, who contributed 17 markers to the cause, and Bill Overton with 13 pts. and a fine defensive job.

ENGLISH vs. LATIN

In a complete reversal of form, EHS displayed scoring punch, and mauled their perennial rival Latin School by a decisive score. The outcome was never in doubt and it was only a matter of how high a score the Blue would roll up. An outstanding offensive performance was rendered by George McCarthy, who led all scorers with 26 points. Lovette Tucker and Bill Overton contributed 18 apiece, and both played well on defense. It is very possible that the relatively high point total of the

"Latins" was due to the munificence of Coach King, who allowed the subs to finsh the game.

ENGLISH vs. DORCHESTER

Against their favorite "cousins," English again displayed a versatile attack, and again easily vanguished Dot. The game, for all intents and purposes was over at the half, but it seemed that the "Dots" were determined to lose in an even more convincing fashion as they could manage but 10 points in the entire third period against the "Blue" bench. Lovette Tucker was top gun for English with 17 points, and was trailed by consistently hot shooting George McCarthy with 16.

ENGLISH vs. B.C. HIGH

The "Blue" played one of their better games against B. C. High, only to be edged by a mere two points. It was an extremely disappointing defeat to swallow as the boys played good ball but no cigar! Bill Overton contributed 21 points, and did a yeomanklike job on the boards. Lovette Tucker had 15 and Malcolm Marshall netted 13 points.

ENGLISH vs. TRADE

Again English went down to defeat at the hands of a towering Trade squad. An horrendous opening period by Trade gave the optimists reason to hope, but this hope was crushed along with the English five by a tremendous second period burst by Trade which enabled them to gain the lead, a lead which they never relinquished. The "Blue" had a relatively poor shooting night, and as a result, the only player performing up to par was Bill Overton with 13 points.

ENGLISH vs. TECH.

For the third time this season Technical defeated English, however this game was a most decisive loss. The "Blue" could not get untracked, and were unable to tally with any frequency at all during the contest. Harry Barnes played his customary stellar ballgame, and the English defenses were unable to contain him. Tucker and McCarthy were held to 9 and 6 points respectively, and that statistic tells the story. High point men for English were Overton, and Marshall, each with 13 points.

ENGLISH vs. DORCHESTER

Fortunately it was again time to encounter "Dot.," and this was indeed a boon for the "Blue." It was a matter of piling up a commanding lead at the outset, and holding on at the end for the win. It seems unfortunate that the "Blue" could not have scheduled more contests with Dorchester this season. George McCarthy reverted to his old form and led the scorers with 14 points, Bill Overton and Jim Cooley contributed 13 markers each.

ENGLISH vs. LATIN

In the season's finals against Latin School, the "boys in blue" relinquished an early lead and eventually succeeded in dropping the ballgame to the "Purple and White." Lovette Tucker played an outstanding ballgame, and he topped all scorers with 32 points. George McCarthy played well and 18 points. Overton scored 13 points, but this was the extent of the scoring. Outside of these three boys the effort by the team was on the negative side.

Although not particularly impressive percentage wise, this past season provided some exciting ball games, and displayed to all observers the competitive spirit of this team. Outstanding performances over the course of the season were rendered by Lovette Tucker, who was recently named to the "City All Stars," Bill Overton who was similarly honored, and George McCarthy who was overlooked in the voting, but contributed significantly in every ball game. Other letter winners are Malcolm Marshall, Jim Cooley, Henry Ross, Melvin Story, Haskell Kennedy, Curtis Clemmons, Richard Koch, Stanley Gibson, and Ronald Sargent. The coach was Joe King.

TRACK

Once again this year the Blue & Blue Track Team was led to another successful indoor season under the direction of Coach Gillis. This year for for the first time our indoor meets were held at the Commonwealth Armory.

CITY LEAGUE

On the boards this year English was once again the only school which was undefeated in the City League.

In the first dual meet, against Boston Trade, English easily won with a margin of almost 200 points. This romp was followed by another win though no so easy over our City League arch rival, Boston Tech. This defeat of the Technicians was a joyous preview of the future. Next was the annual relay carnival in which English once again came out on top (monotonous but NICE).

Following these victories English went into the second most important meet on the City League

THE REGIMENTAL TEAM

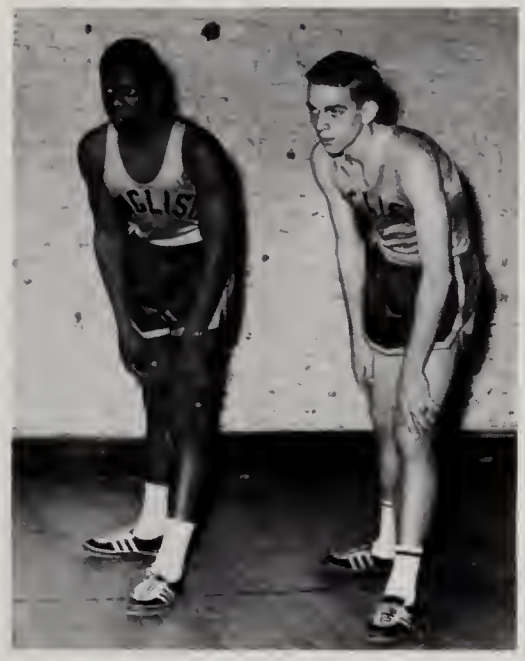

Cross Country Co-Captains
Ronald Dixon, Alan Marston

The Relay Team

schedule, the City-Championship, and as usual the Blue & Blue speedsters moved ahead of all other competitors and once again retained its championship title.

Then for the final meet of the year, the last indoor meet for many of us seniors, those speedsters who had qualified earlier in the week, reported to the Armory for the 'Big One,' the Regimental Championship (Reggies). This meet, which was full of upsets (Jerry Lynch beat Karl Farmer) brought a big smile to the face of our silenced (laryngitis) Coach who ran every race with us and helped develop an ulcer for each one.

Thus we closed our final indoor season by defeating all other city and district schools.

OTHER MEETS

During the post season the Blue & Blue track team took part in several weekend track meets such as the 'Y' and 'Fargo' meets where we made a commendable showing. Also we took a trip to Andover for our annual Phillips Academy-Boston Tech-Tri Meet. Only this year for the first time English came out on top. This was a pleasant surprise for the whole team.

We finished second in both the B. A. A. and the State Championship this year. The latter was a real heartbreaker as we lost by a mere fraction of a point.

Then just before the close of the season, English

LETTERMEN IN CROSS COUNTRY

Charles H. Cooks
Gary J. Depinto
Ronald L. Dixon (Co-Captain)
Isiah A. Floyd
Rupert A. Leonard
Richard F. McFadd, Manager
Robert V. Maffeo
Alan K. Marston (Co-Captain)
Walter W. Morgan
Charles E. Newbold
Paul F. Noonan
Harold Sandler
John P. Sullivan
Kevin C. Sullivan
Neal M. Wolf

The Cross Country Team

sent three representatives to the National Championships at New York City. These were: Leroy Wilson—Senior, Azell Martin and Rupert Leonard—Juniors.

Among the outstanding point winners this year were Seniors:

Co-Capt. Jerry Lynch—Three firsts—Regimental Champ, 5th in State*

Co-Capt. Kevin Coyne—four firsts with shot put, Regimental and City Champ

Co-Capt. Alan Marston—four firsts in mile including Regimental and City Champ

Leroy Wilson—three firsts—2nd in state Meet (second team All-Scholastic Track Team) and Juniors:

Azell Martin—four firsts, Regimental and City Champ

Rupert Leonard—four firsts, Regimental and City Champ

*Honorable Mention on All-Scholastic track team.

Alan Marston '64

LETTERMEN IN INDOOR TRACK

Lester L. Bingham, Jr.
Junius W. Caldwell
Stephen P. Canto
Sylvester E. Clark
John J. Courtney
Kevin M. Coyne
(Co-Captain)
Charles D. Davis
Ronald L. Dixon
Joseph P. Donovan
Nichols Dougherty
Thomas F. Ferent
Glenville B. Forsythe
Phillip L. Harris
Roger F. Harris
Thomas N. Harris
Rupert A. Leonard
Gerald Lynch
(Co-Captain)
Richard F. McFadd
Manager
Alan K. Marston
(Co-Captain)
Azell C. Martin
Louis E. Miller
Walter W. J. Morgan
John C. Morris
Stephen L. Moss
Walter Myers
Paul F. Noonan
Kenneth W. O'Donoghue
Manager
Arturo A. Oliveira
Peter Paterson
Gerald J. Porro
Donald D. Ray
Thomas J. Reid
Robert F. Reid
Michael E. Roberts
David A. Robinson
Richard Skipper
Kenneth H. Still
John P. Sullivan
James D. Taylor
James Williams, Jr.
Harold G. Wilson
Leroy G. Wilson
Neal M. Wolf

SWIMMING

The English High School Swimming Team became the first team from Eastern Mass. to win the State title in the eighteen year history of the State Meets. Prior to winning top honors on February 29th at the U. of Mass., the Blue and Blue Mermen captured the Eastern Mass. crown at Brookline on February 22nd. Thirty three teams competed for the title as the English Tankmen literally swam away with the meet racking up 49 points to its nearest rival, Holyoke's 32.

Pacing Coach Dan Tarpey's well-drilled swimmers were co-captains Jim Heelen and Ed Doherty. Heelen, who climbed out of a sick bed, paced the two relays to triumphs while Doherty placed third in the breast stroke for valuable points.

Other fine performers were co-captains elect Bill Wadman and Joe Hughes: Mike Donahue, Tom Legge, Bob Joyce and Jim Kelly.

LETTERMEN

J. Brack
C. Dempsey
G. Desimone
E. Doherty
J. Donato (Mgr.)
R. Donovan
W. Ferreira
C. Hamburg (Mgr.)
J. Heelen
J. Hughes
R. Joyce
J. Kelly
T. Legge
F. Loud
B. Tarpey
W. Wadman

Wadman, a double record holder, lowered the time in the back stroke to 1:01 and the 200 yrd. individual medley to 2:18.6.

Seniors who contributed their share to the Blue and Blue camps were Fred Loud, Jack "Tiger" Dempsey, and Gerry DeSimone.

Rounding out the team were Jerry Brack, Bernard Tarpey, and Bob Donovan.

Special thanks should be given to co-managers Chuck Hamburg and Jim Donato.

Graduation

ORDER OF EXERCISES

PROCESSIONAL

"THE STAR-SPANGLED BANNER"

ADDRESS OF WELCOME — ALAN K. MARSTON

President, Class of 1964

PRAYER OF THANKSGIVING

We gather together
To ask the Lord's blessing,
He chastens and hastens
His will to make known;
The wicked oppressing
Cease them from distressing,
Sing praises to His name—
He forgets not His own.

We all do extol Thee,
Thou leader in battle,
And pray that Thou still
Our Defender wilt be.
Let Thy congregation
Escape tribulation
Thy name be ever prais'd:
O Lord, make us free.

AWARD OF PRIZES AND SCHOLARSHIPS

JOSEPH L. MALONE, Head Master

Contributions for awards and prizes have been received from many members of the alumni body, and from the Classes of 1863, 1870, 1877, 1880, 1883, and from nearly every graduating class since the year 1883.

AWARD OF THE FRANKLIN MEDALS

PIANO SOLO

RICHARD T. PINNELL, Class of 1964

Exercises

VIOLIN SOLO

John E. Howell, Class of 1964
Accompanied by Eugene DiGirolamo, member of the faculty

WALTER F. DOWNEY SCHOLARSHIPS

General Timothy J. Regan, Class of 1925, Trustee

CLASS OF 1911 MEDAL AWARD

Maurice A. Lewis, Class of 1911

BENJAMIN SIMONS SCHOLARSHIP

Class of 1911

DR. PHILIP E. MELTZER GIFT

Class of 1911

CLASS OF 1925 SCHOLARSHIPS

Rubin Epstein, Class of 1925

MELVIN A. SHIKES SCHOLARSHIP

Melvin A. Shikes, Class of 1921

ANDREW B. BOCH SCHOLARSHIP

Andrew B. Boch, Class of 1921

CLASS OF 1929 SCHOLARSHIP

Howard S. Rains, Class of 1929

BENJAMIN RICHMOND SCHOLARSHIP

Benjamin Richmond, Class of 1929

CLASS OF 1934 SCHOLARSHIP

Hon. John J. Beades, Class of 1934
President, English High School Alumni Association

CLASS OF 1895 AWARDS

1. Colonel Thomas F. Sullivan "Good Citizen" Award
2. English Prize

STANLEY GAY HYDE FITCH SCHOLARSHIP

Stanley Gay Hyde Fitch, Class of 1895

CLASS OF 1938 SCHOLARSHIP

John B. Calarese, Class of 1938

WILLIAM BRACKETT SNOW MEMORIAL SCHOLARSHIP

William B. Snow

JOSEPH KAPLAN SCHOLARSHIPS

Herbert E. Kaplan

DAVID BURSTEIN SCHOLARSHIP

David Burstein, Class of 1917

MOSKOW BROTHERS SCHOLARSHIP

Jay I. Moskow, Class of 1914

AWARD OF THE MILITARY DIPLOMAS

Major General Richard J. Quigley, Class of 1933

AWARD OF THE ACADEMIC DIPLOMAS

Atty. Louise Day Hicks, Member, Boston School Committee

"AMERICA" — The audience will stand and sing the first stanza

RECESSIONAL

Graduation 1964

A Banner Class

ALMA MATER

Alma Mater, tried and true,
English High, our English High;
Oft our hearts shall turn to you,
English High, our English High;
Should e'er the laurel wreath be mine,
I'll lay the honor at thy shrine,
Our hearts, our hopes, our prayers are thine,
English High, our English High.

AWARDS PRESENTED AT THE ENGLISH HIGH SCHOOL GRADUATION

DONNELLY MEMORIAL THEATRE

THURSDAY, JUNE 4, 1964

Cumston Prizes (2) $300.00	$600.00
John Bouve Clapp-1873	50.00
Clarence Walker Barron Memorial Scholarships (2) $100.00	200.00
Charles Hayden Memorial Scholarships (2) $100.00	200.00
Albert H. Wiggin Memorial Scholarships (2) $100.00	200.00
The Newman Silbert Scholarships (1) $300.00: (1) $200.00	500.00
Elliott P. Frazier Science Scholarship	150.00
Laurence R. Atwood Chemistry Scholarship	150.00
Enor E. Lundin Mathematics Scholarship	150.00
John H. Ward Scholarship	150.00
Class of 1906 Award	100.00
Class of 1913 Award	150.00
Clinton C. Scheffy Scholarship	150.00
Vincent P. Morton Scholarship	100.00
Class of 1921 Award	100.00
Class of 1922 Award	100.00
Miah J. Falvey Awards (2) $100.00	200.00
J. Clifford Ronan Awards (4) $50.00	200.00
Class of 1964, Edward F. Bell Awards (2) $100.00	200.00
Home & School Association Scholarships	
Harold I. Brown Memorial Scholarship	150.00
Edward F. Bell Memorial Scholarship	150.00
(5) $100.00	500.00
Benjamin Simons Scholarship	100.00
Class of 1925 Scholarship (2) $100.00	200.00
Melvin A. Shikes Scholarship	100.00
Andrew B. Boch Scholarship	100.00
Class of 1929 Scholarship	200.00
Benjamin Richmond Scholarship	100.00
Class of 1934 Scholarship	100.00
Class of 1895 Awards	
Good Citizen Award (2) $100.00	200.00
English Award (2) $100.00	200.00
Stanley Gay Hyde Fitch Scholarship	200.00
Class of 1938 Scholarship	100.00
William Brackett Snow Memorial Scholarship	500.00
Joseph Kaplan Scholarships (1) $300.00 (1) $200.00	500.00
David Burstein Scholarship	350.00
Moskow Brothers Scholarship	200.00
Walter F. Downey Scholarships (3) $150.00	450.00
Class of 1914 50th Anniversary Award — Charles E. Dipesa	200.00
Grace N. Aznive Art Scholarship	100.00
Colonel William Meanix Class of 1911 Award (3) $50.00	150.00
Simon Pearl Scholarship	50.00
Class of 1911 Gift	
Angelo Traniello Scholarship	100.00
Cyril C. Conroy Scholarship	100.00
Undergraduate Scholarships (2) $25.00; (2) $50.00; (3) $100.00	450.00
Franklin Medals (10)	
Class of 1911 Medal Award	
American Legion Medal Award	

SENIOR PR

PROM

CLASS SONG OF 1964

Words by Edgar F. Tatro, Class of 1964
Gilbert J. Weiner
Alan K. Marston
Robert W. MacFarlane, *Organist*

O English High, beloved School,
We sing your praise once more
For all that you have done for us,
The class of sixty-four!

In learning's halls, on many a field,
We've stood out proud and bold,
Forever striving to enhance
Your honor, earned of old.

Now, English High, as we depart
And choose our paths in life,
We pledge ourselves to brotherhood,
To ending earthly strife.

With memories as rich as gold,
With knowledge bright and new,
We'll always do our very best
For English, Blue and Blue.

10
15
20

DELANEY PRESS

School and College

Publications

★

MELROSE

MASSACHUSETTS

PURDY

A Little Better

A little better skill in posing, a little better likeness and Boston's foremost imprint—and you have a much better photograph, much more satisfaction and far wider approval of results. Then we add beautiful covers and scrupulous care in details of packing and, mark it — we deliver on time. No detail escapes our interested care.

367 BOYLSTON STREET

ENGLISH HIGH SCHOOL
Official Photographer

Autographs
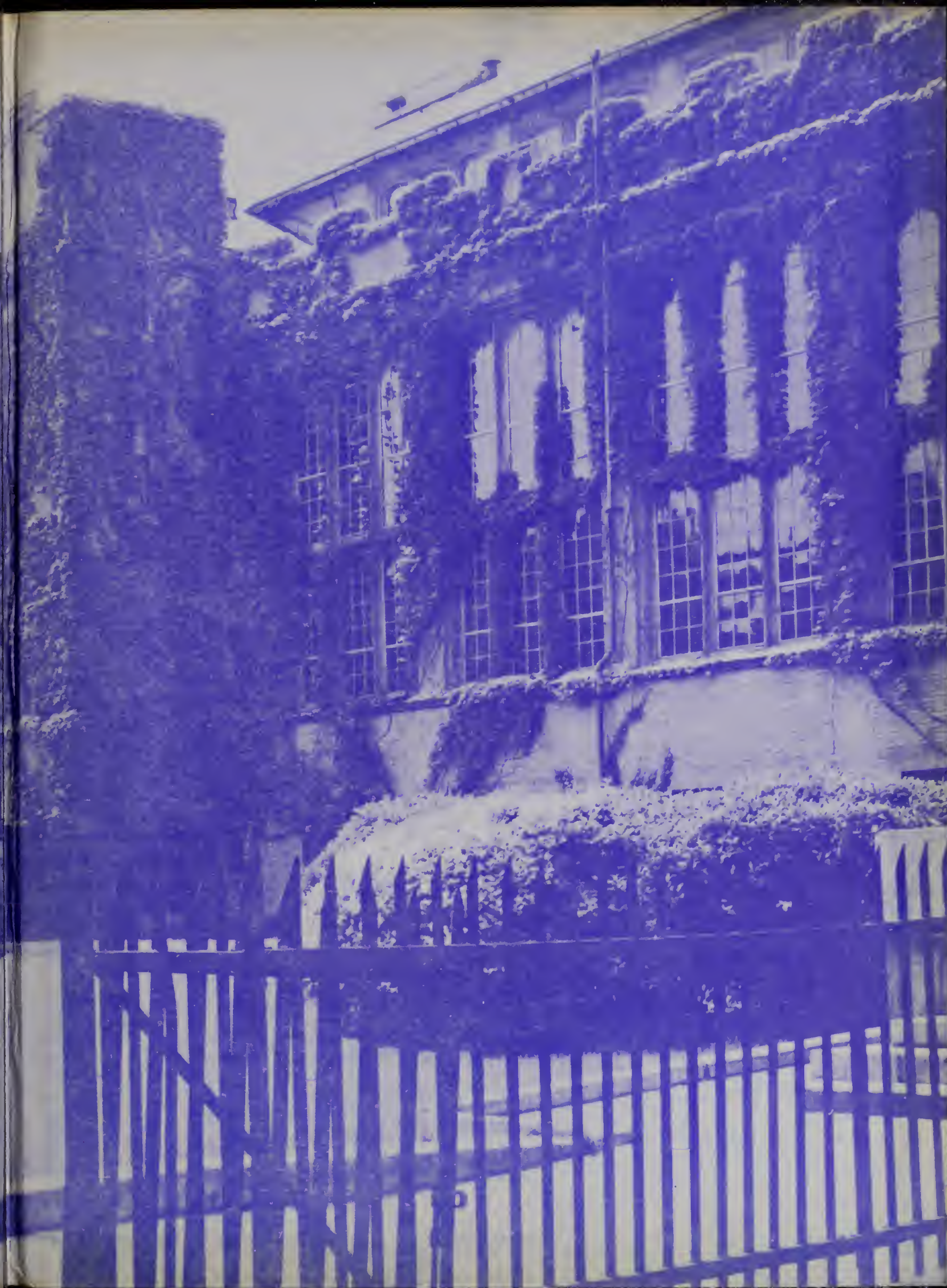
Autographs